Piano&Vocal

Long Long Time
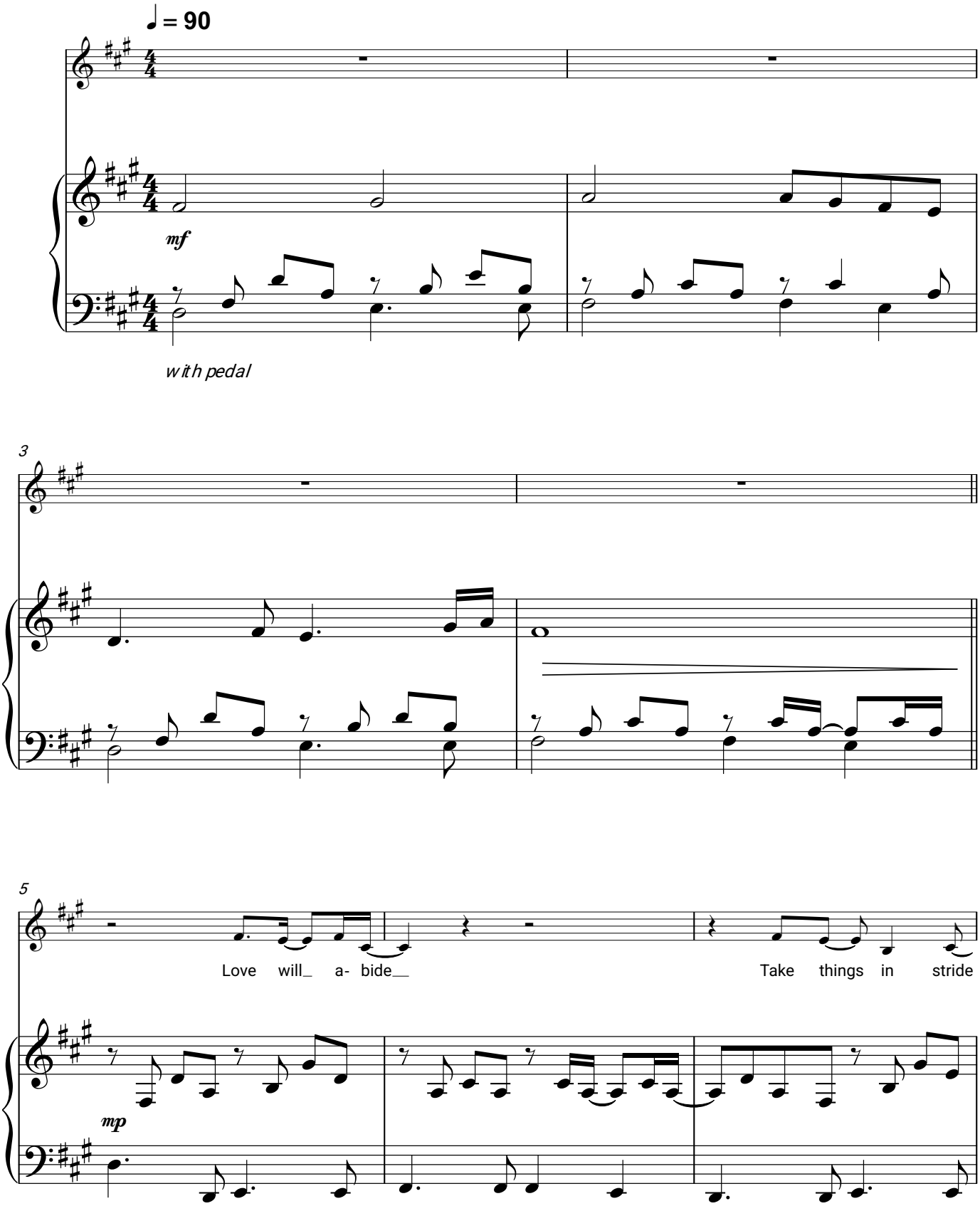
Linda Ronstadt