Guitar Tabs

Steh auf, mach laut
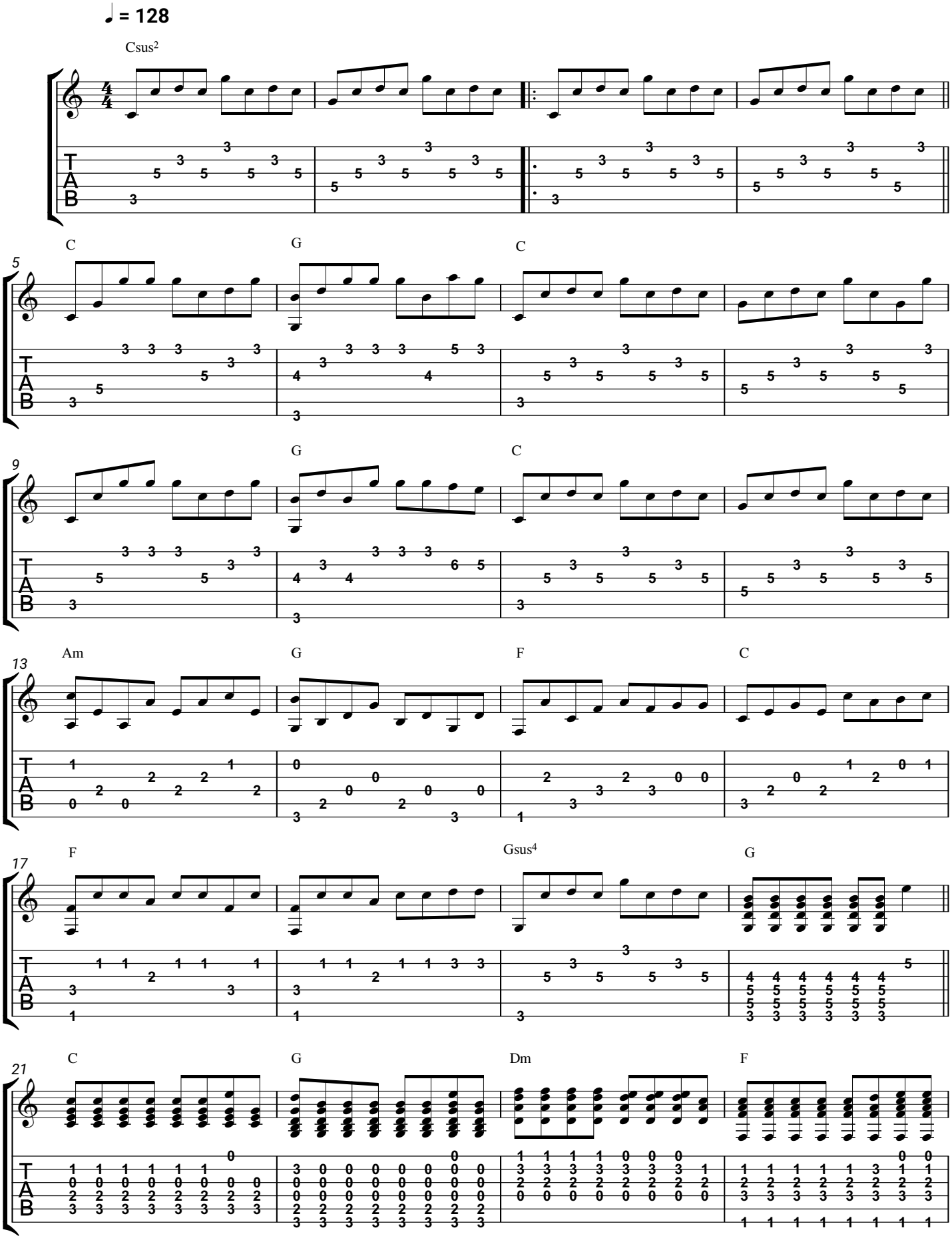
Höhner