Piano Solo

Living In A Haze
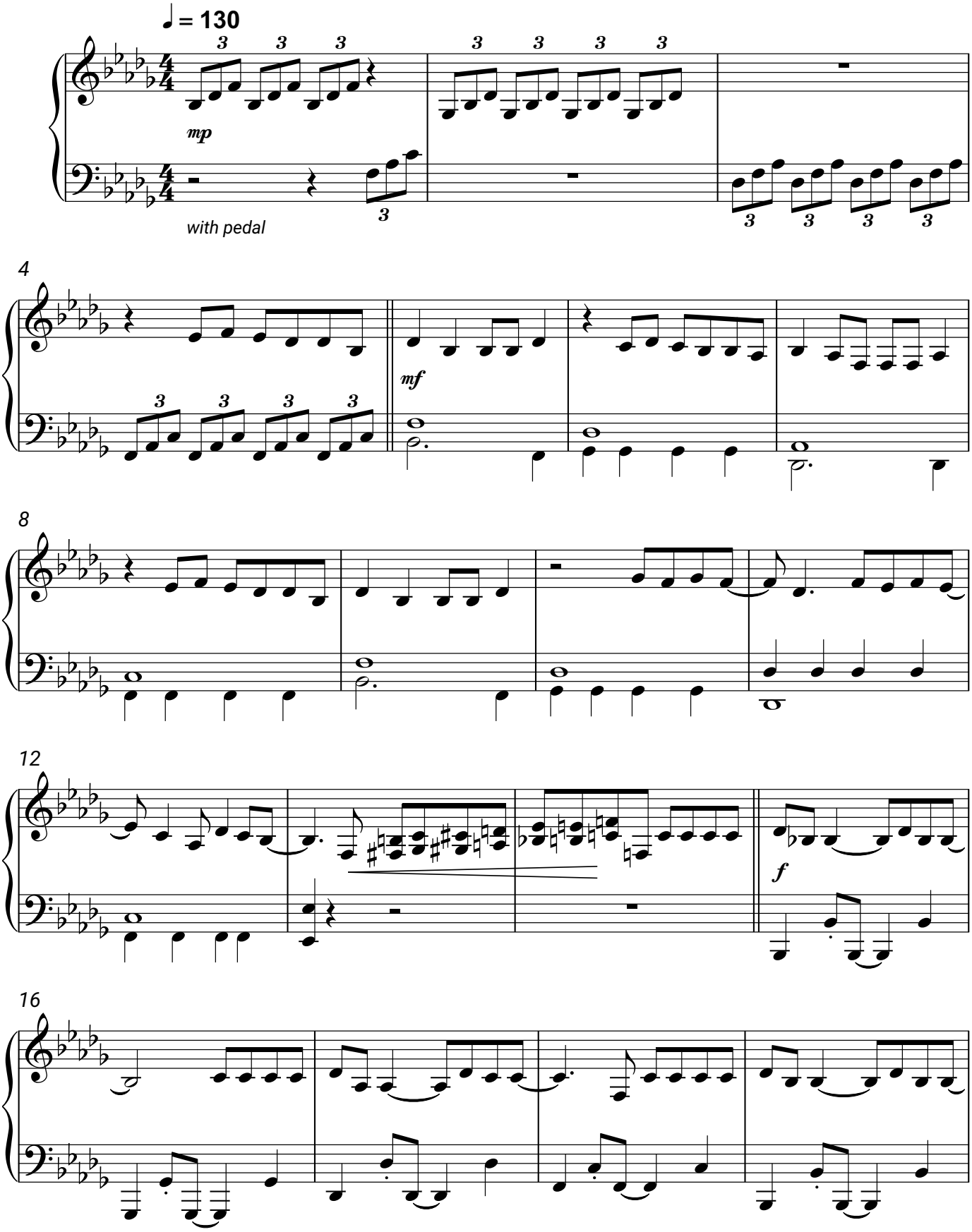
Milky Chance