Piano Solo

Follow me
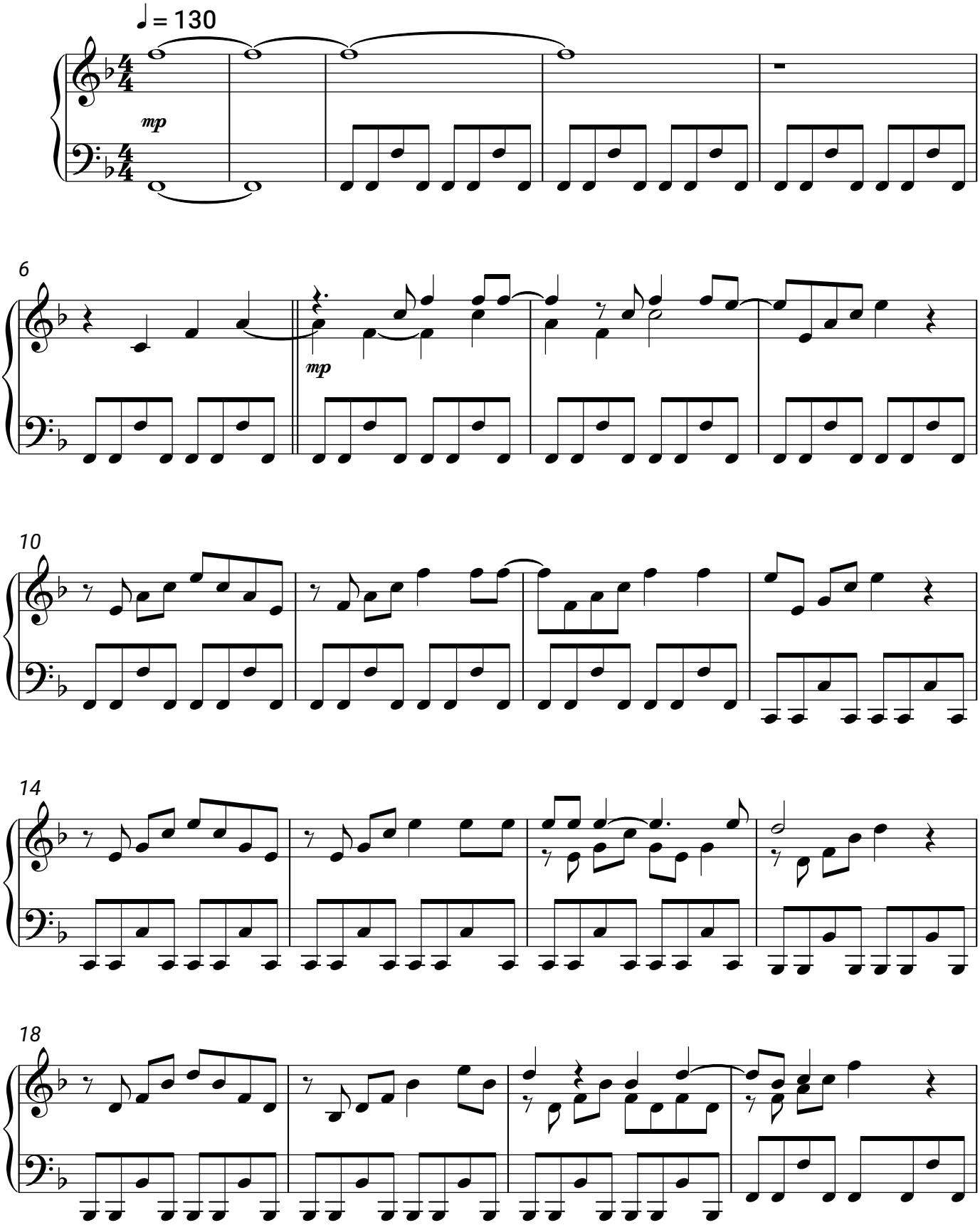
Amanda Lear