Piano&Vocal

All Night
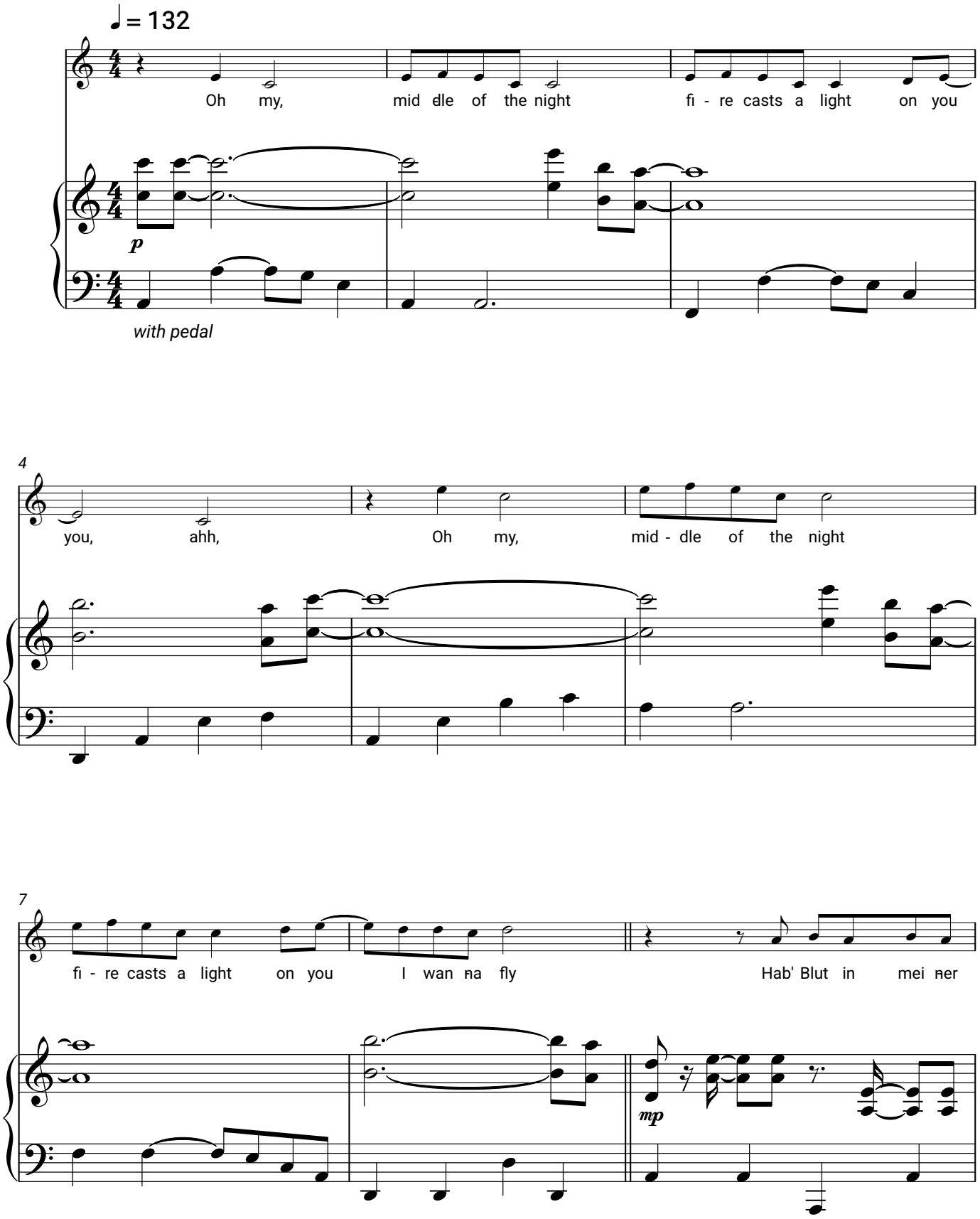
RAF Camora, Luciano