Piano Solo

Juliet
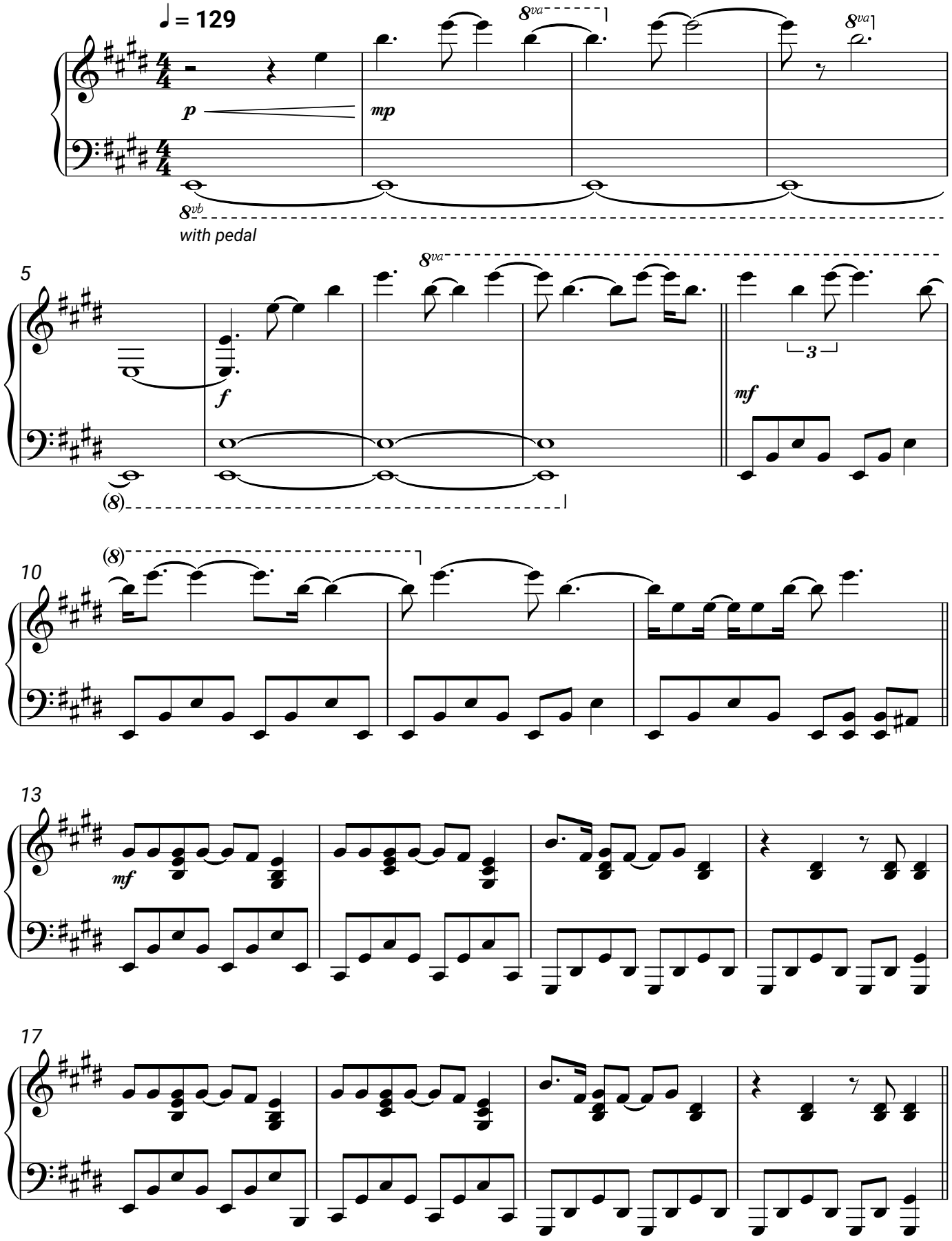
Robin Gibb