Белым-бела зимняя вишня

Guitar Chords&Tabs

Original key: D minor

♩ = 126
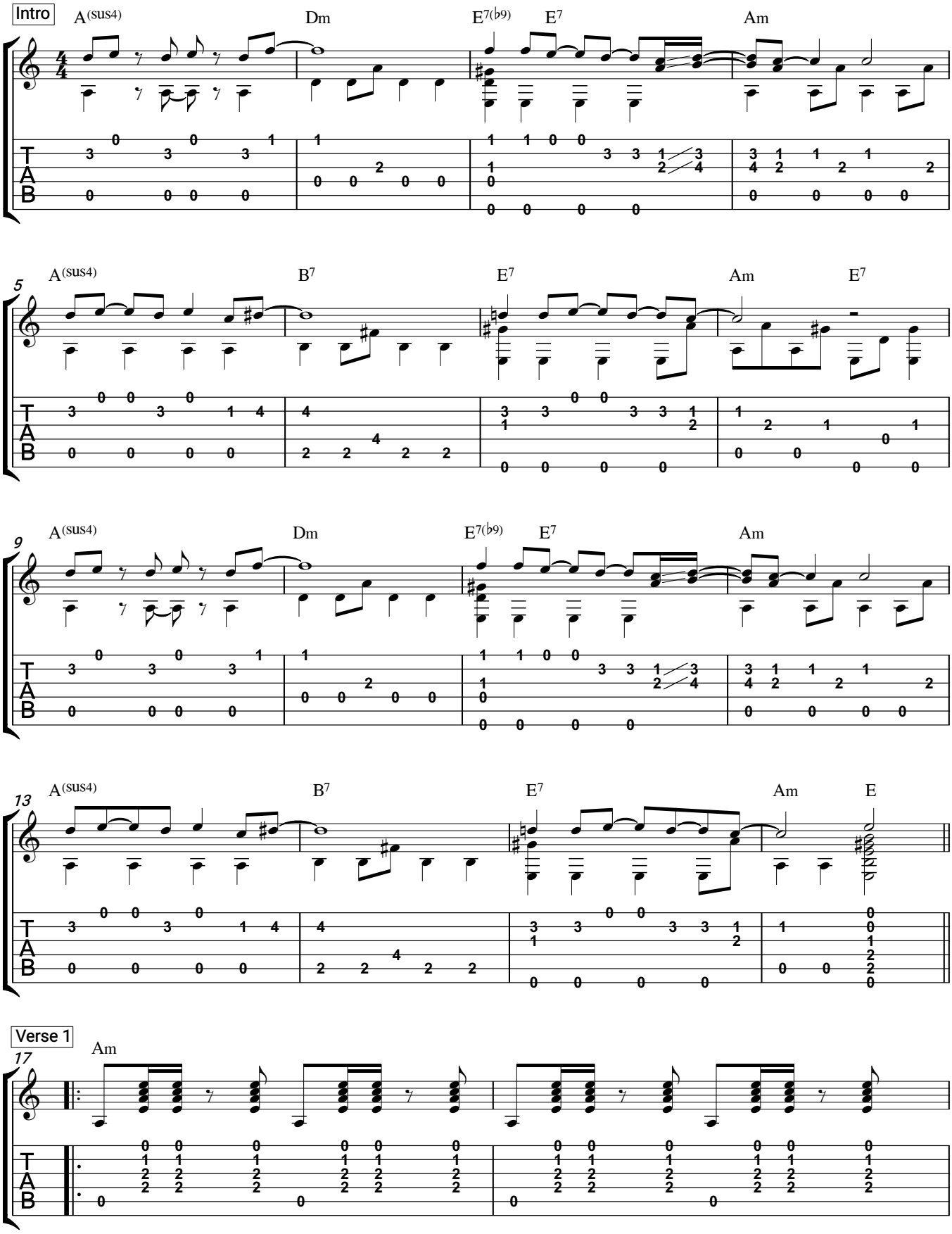
Любовь Успенская/
note-store.com