Piano&Vocal

Hotel Tropicana
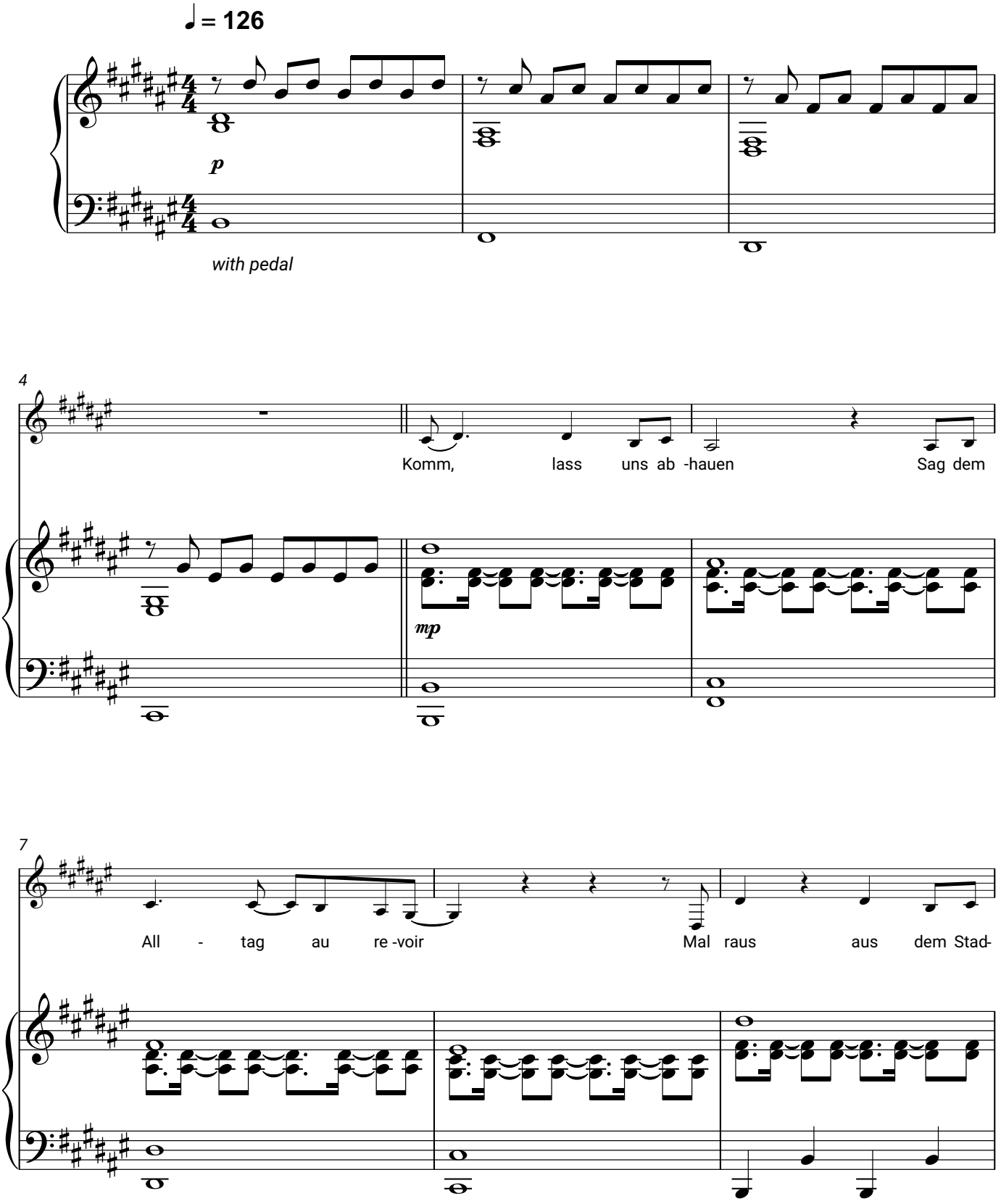
Wolkenfrei