Bumsbar

Guitar Chords&Tabs
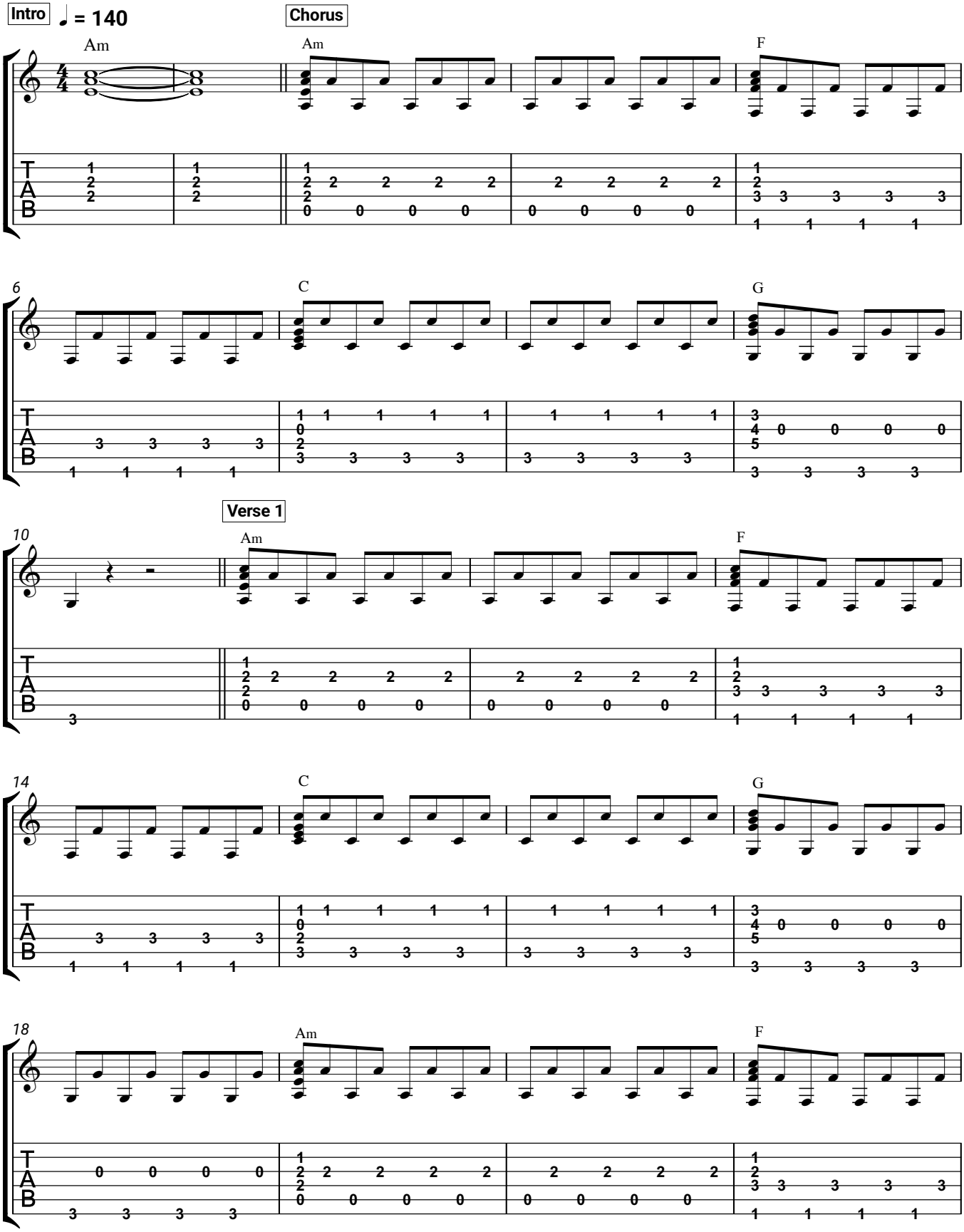
Ikke Huftgold, Schürze, DJ Robin