Piano Easy

Piano Man
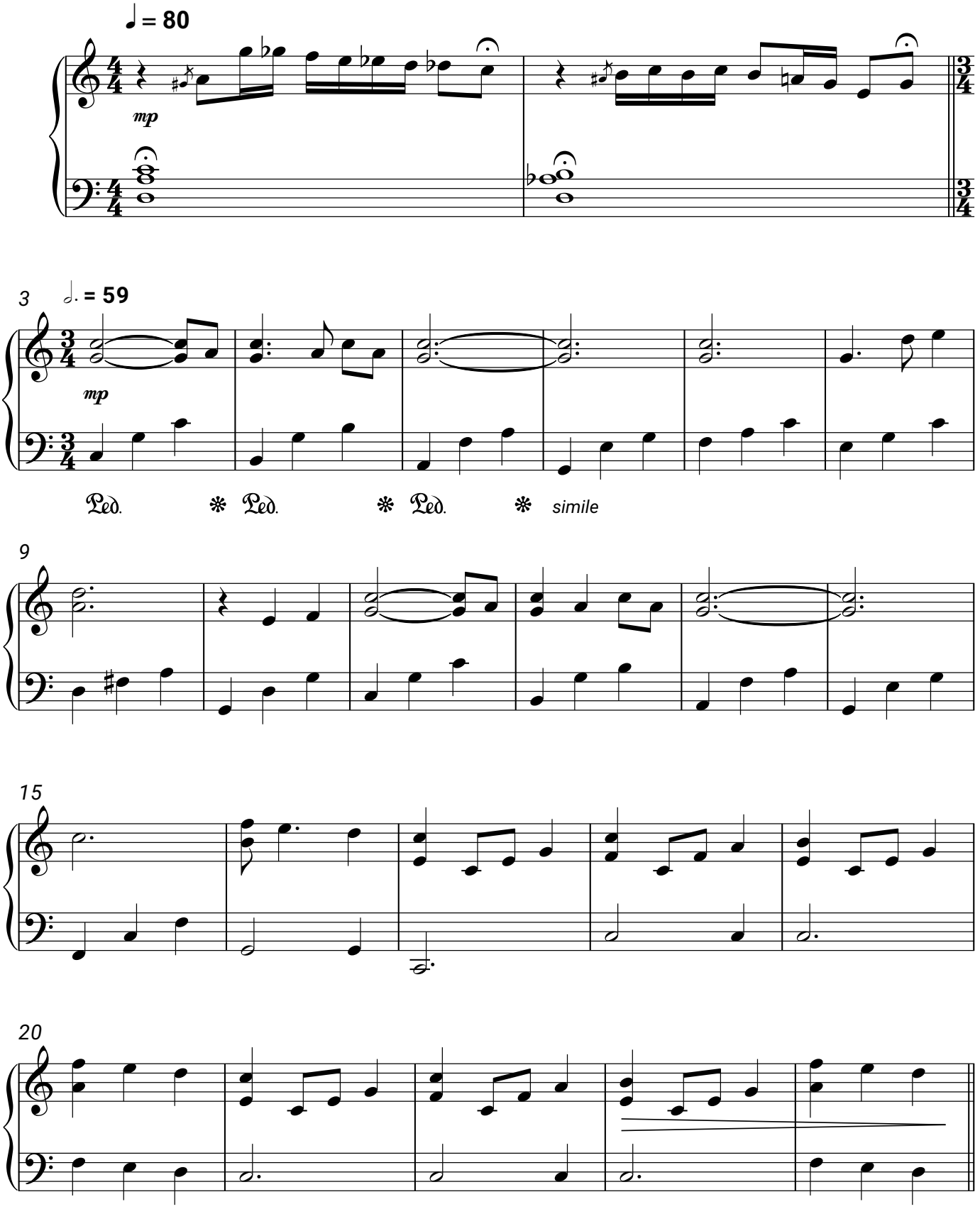
Billy Joel