Italodisco

Guitar Tabs

Original key: H minor
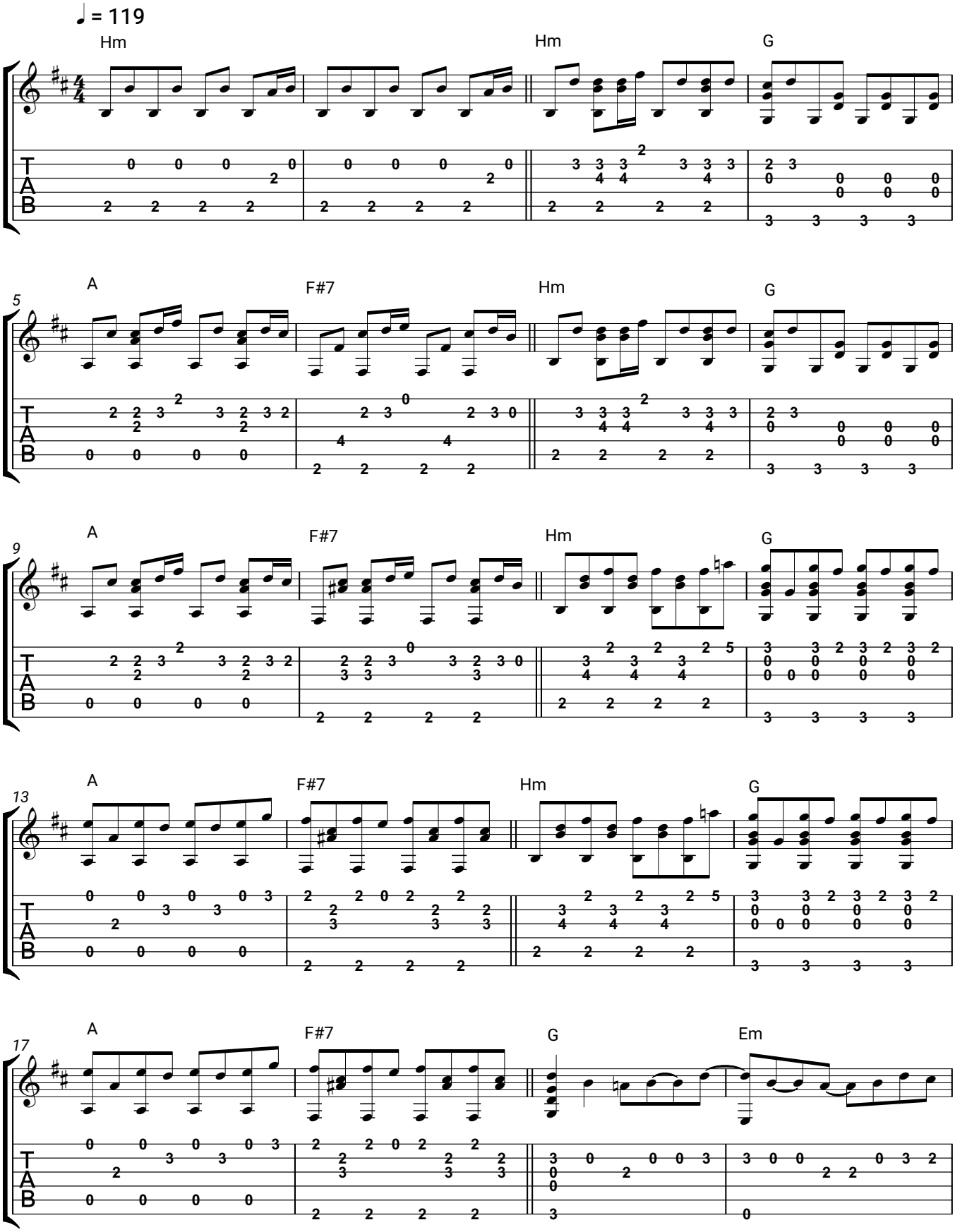
The Kolors