Prelude I

C major
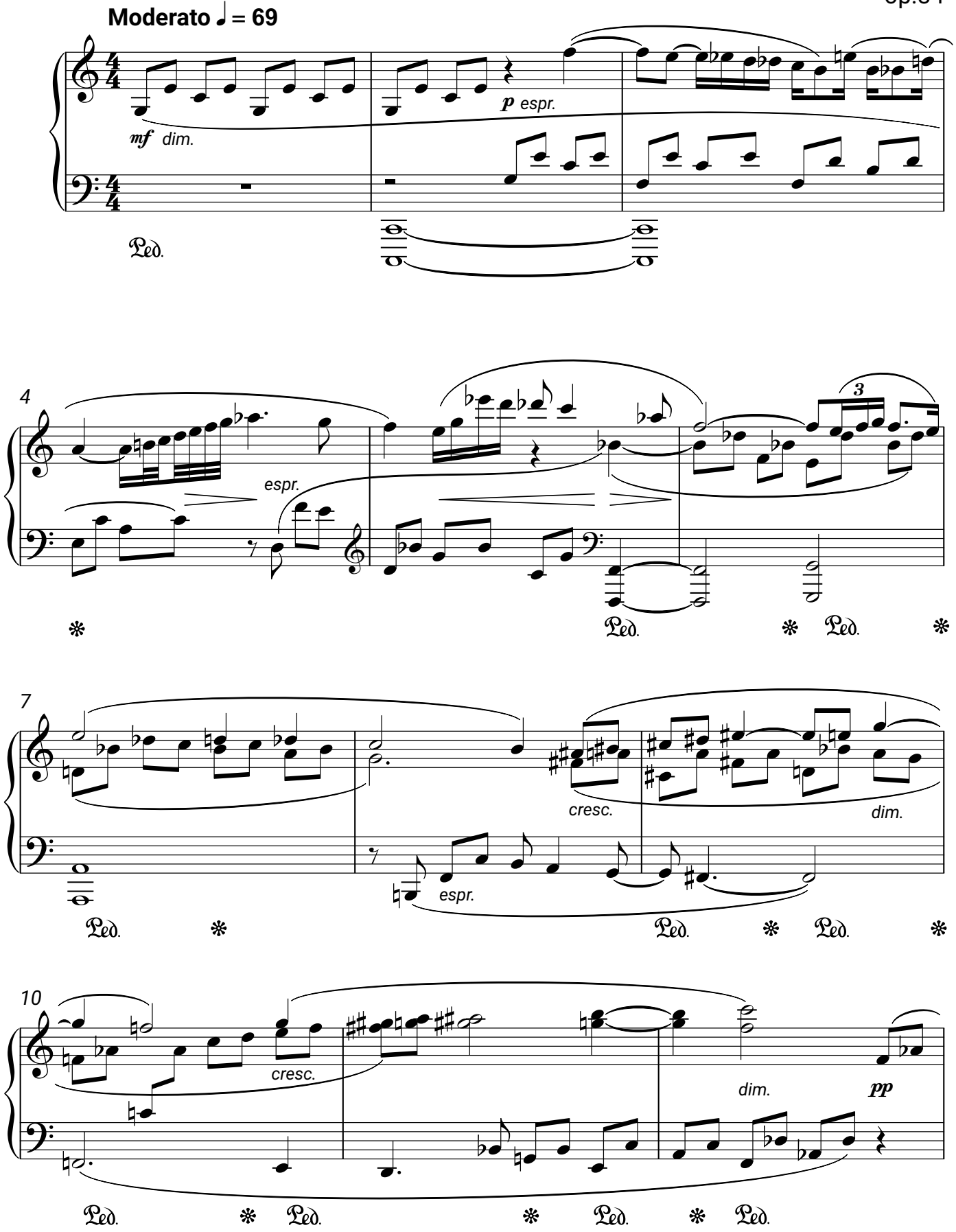
D.D.Shostakovich
op.34