Мимолётности

II

(1916)
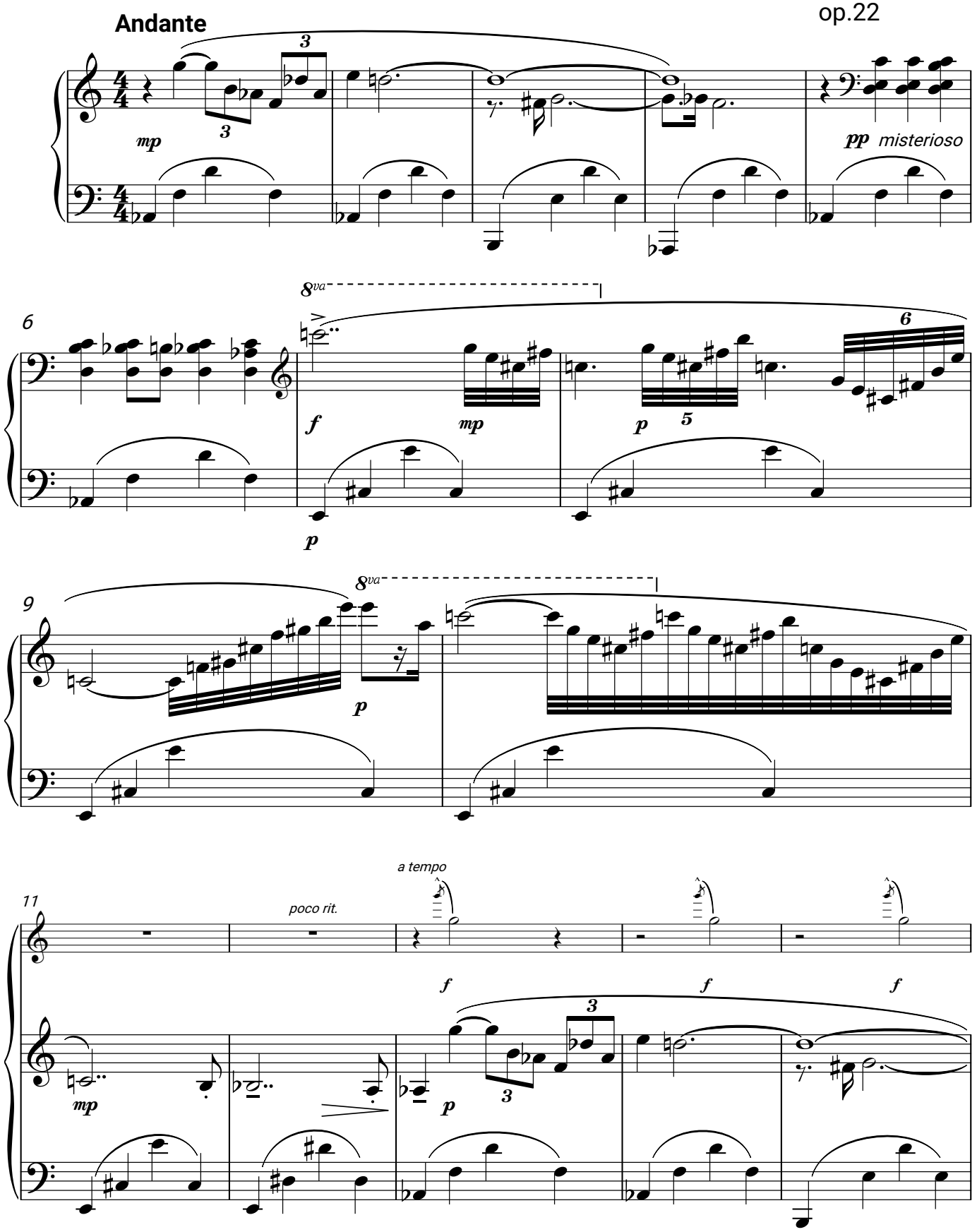
С.Прокофьев
ор.22