Piano Solo

I'd Rather Go Blind
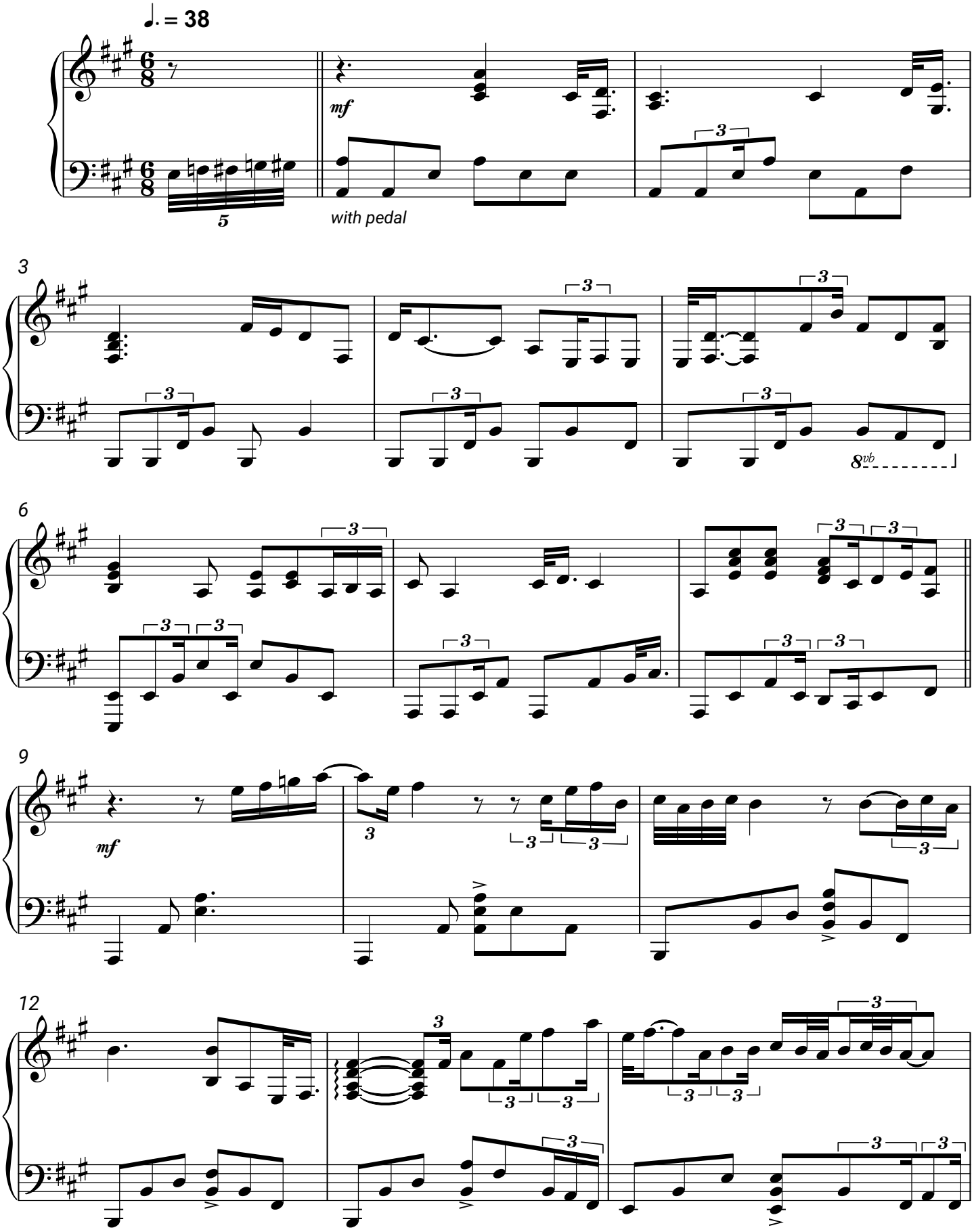
Beth Hart