Piano&Vocal

Sister Heroine
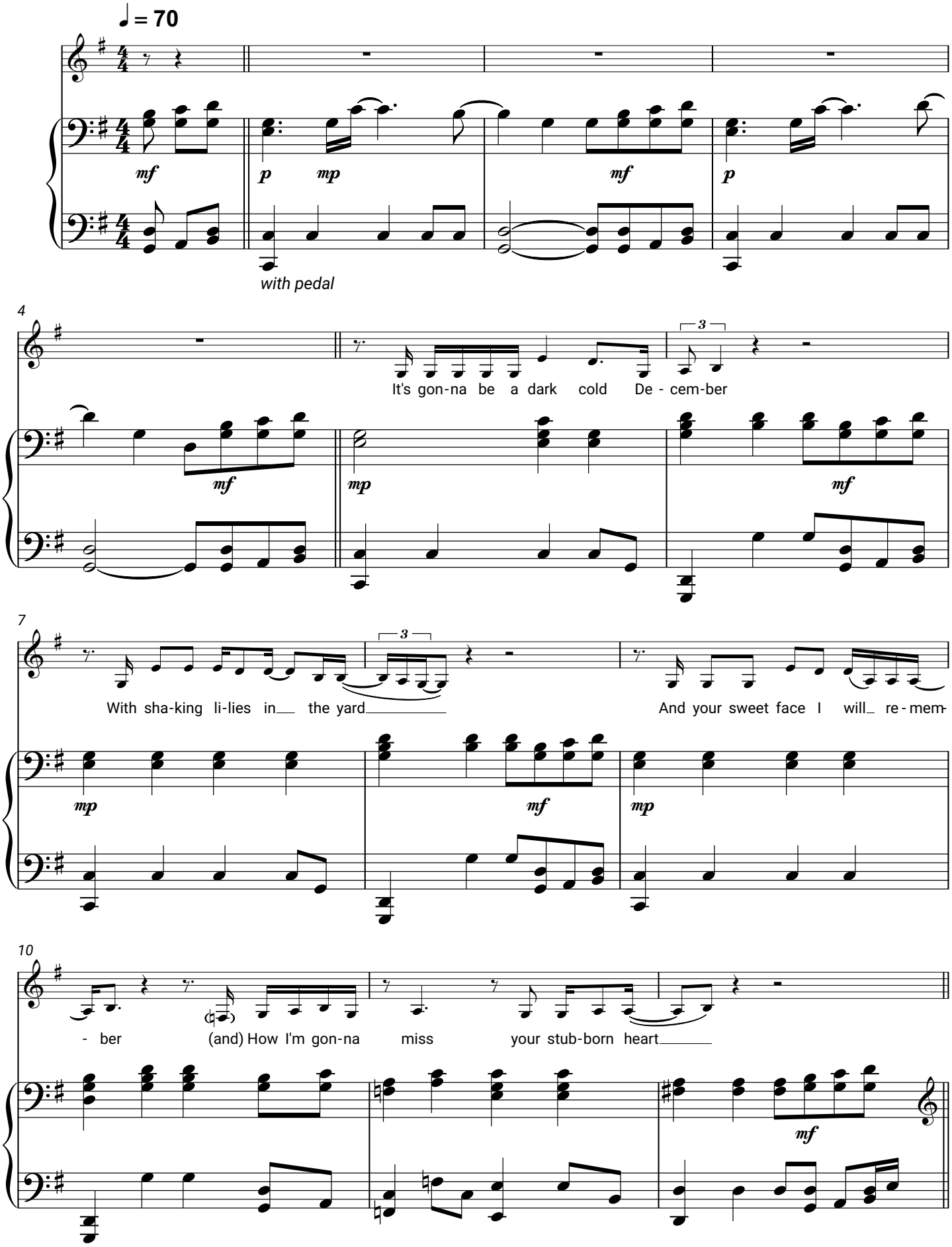
Beth Hart