Piano&Vocal

# Fieber
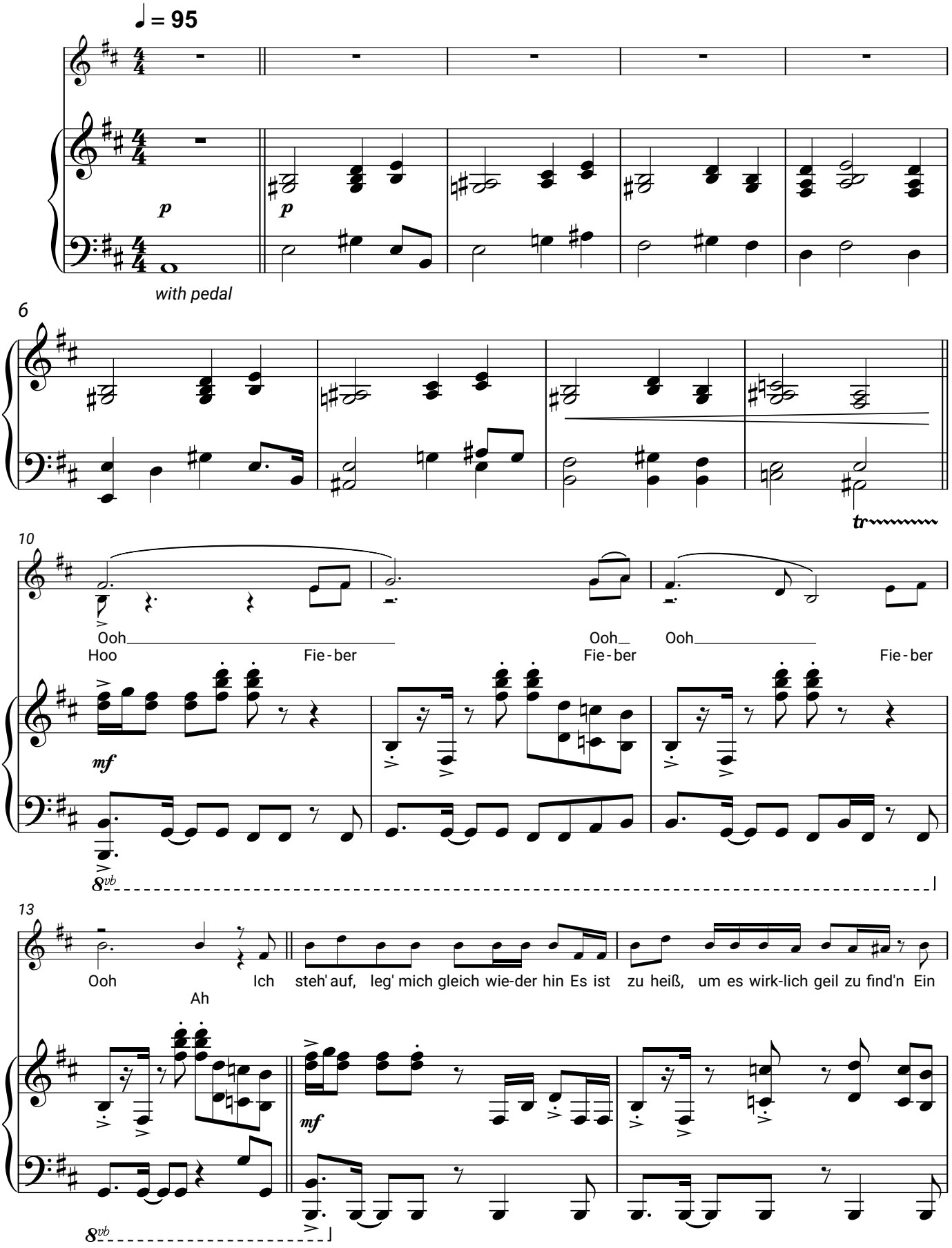
Peter Fox