# 9 bis 9
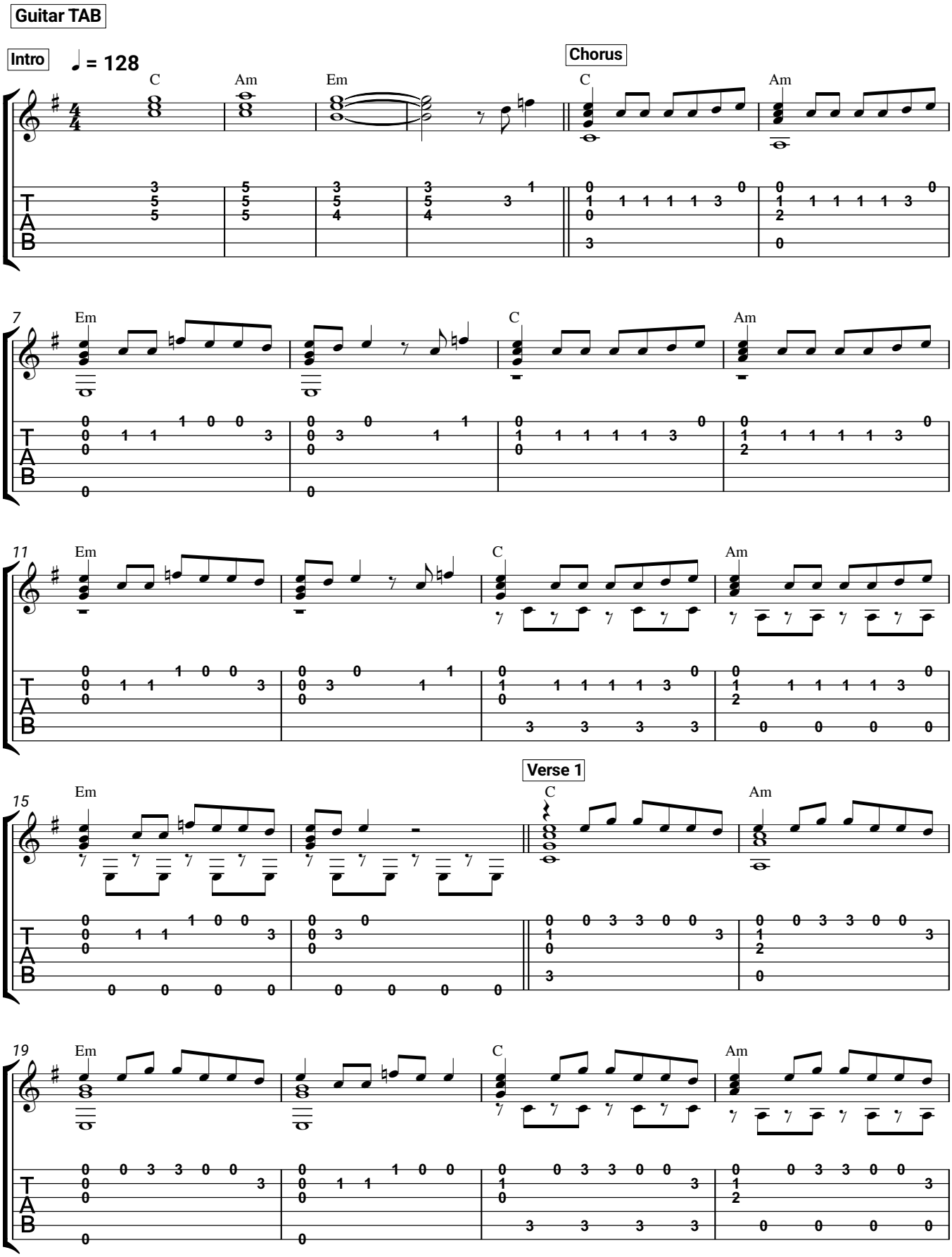
**SIRA, badchieff, Bausa**