Piano Solo

Do or Die
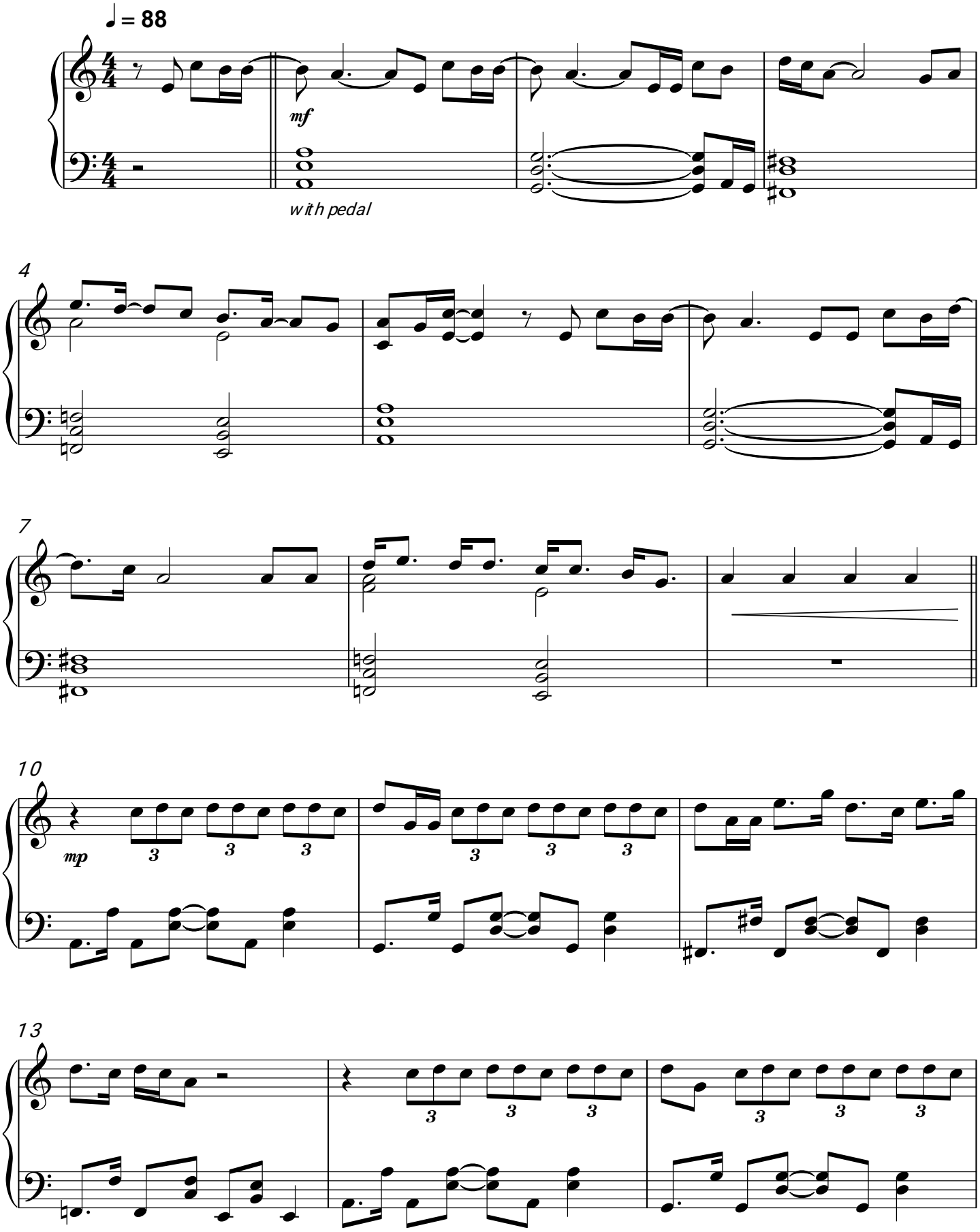
Natalie Jane