Wenn du lächelst

Guitar TAB
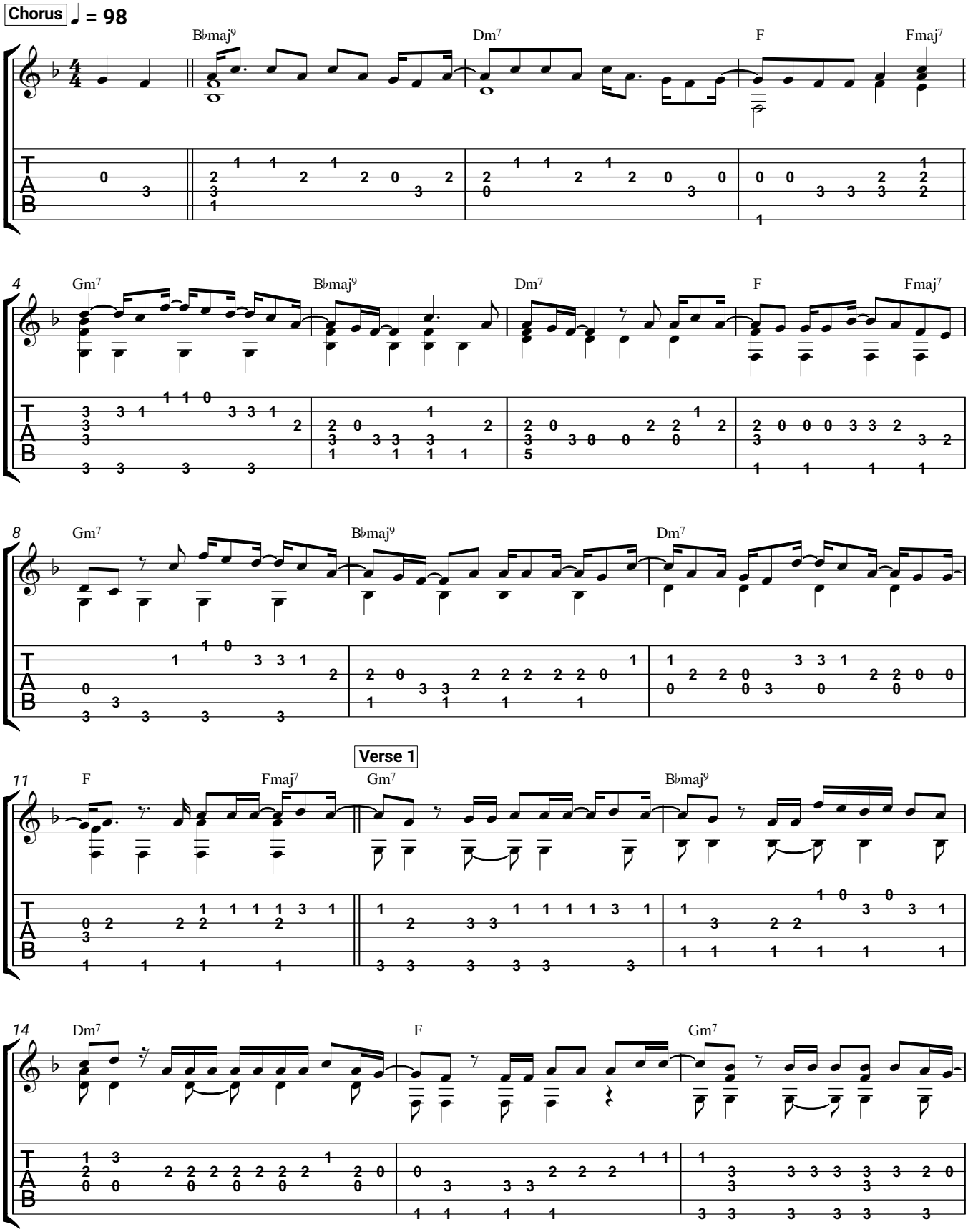
Milano