Piano Solo

Die Sonne
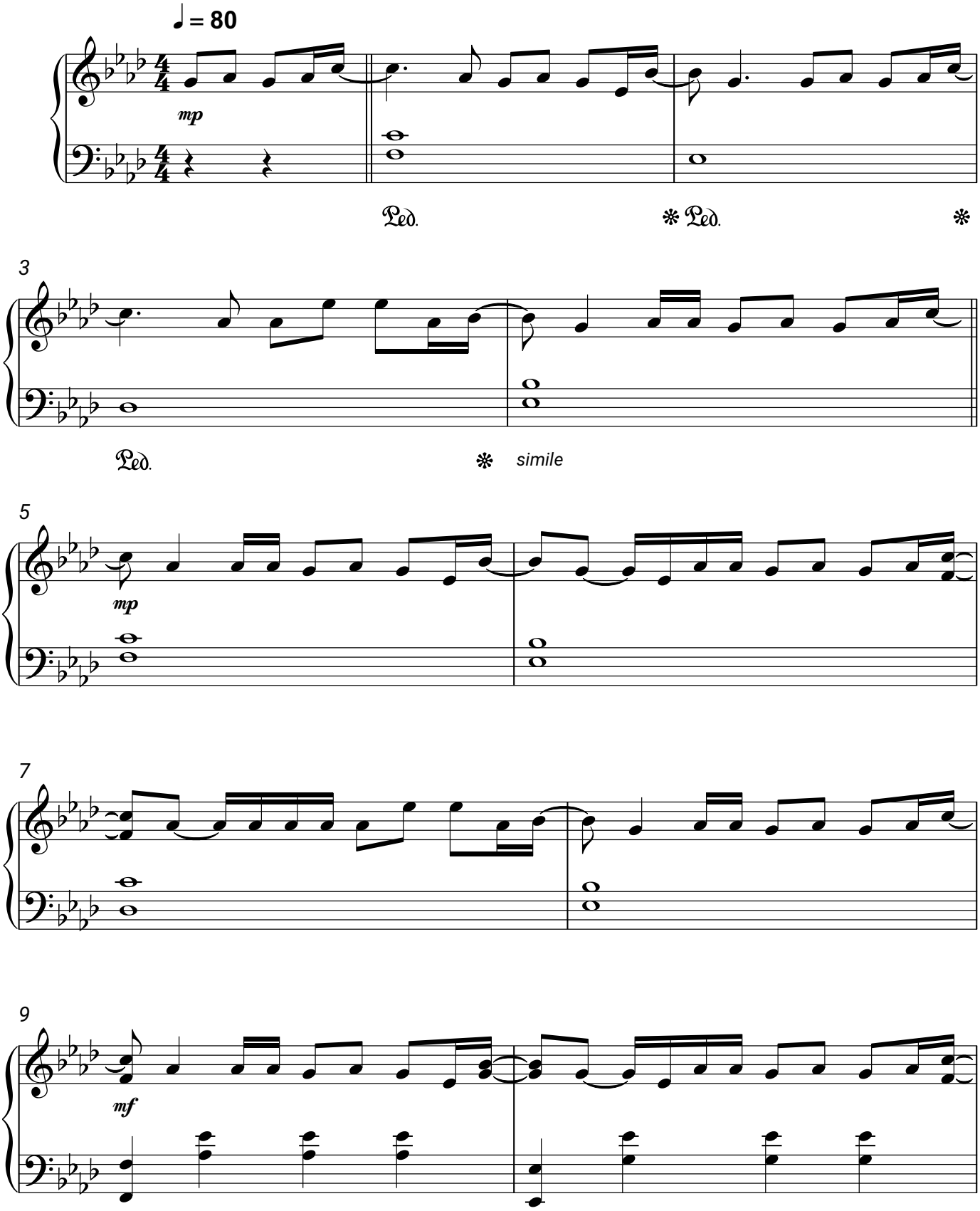
Kontra K, Santos