De Ellos Aprendí

Piano Solo
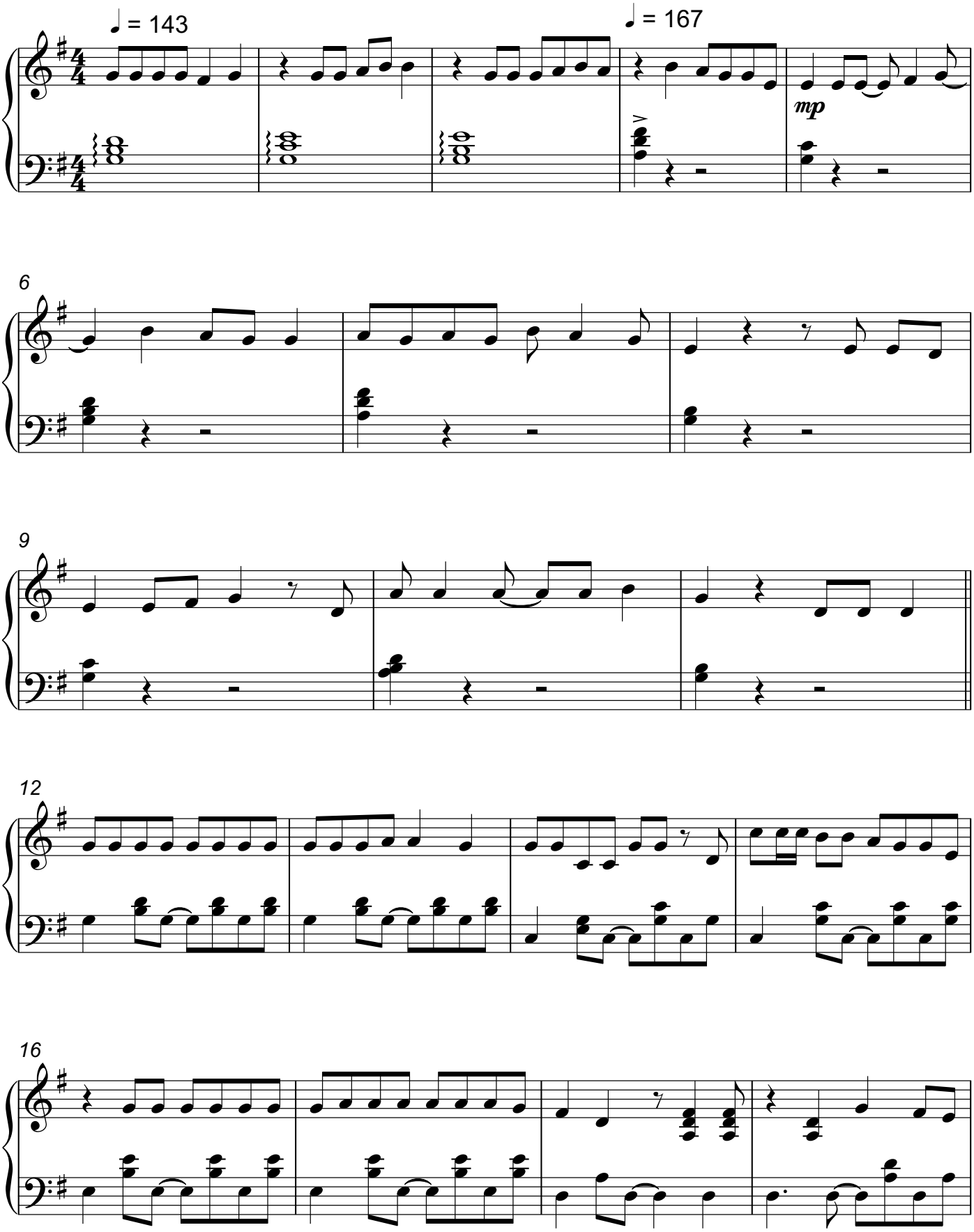
David Rees/
note-store.com