Piano Solo&Chords

Antisocial
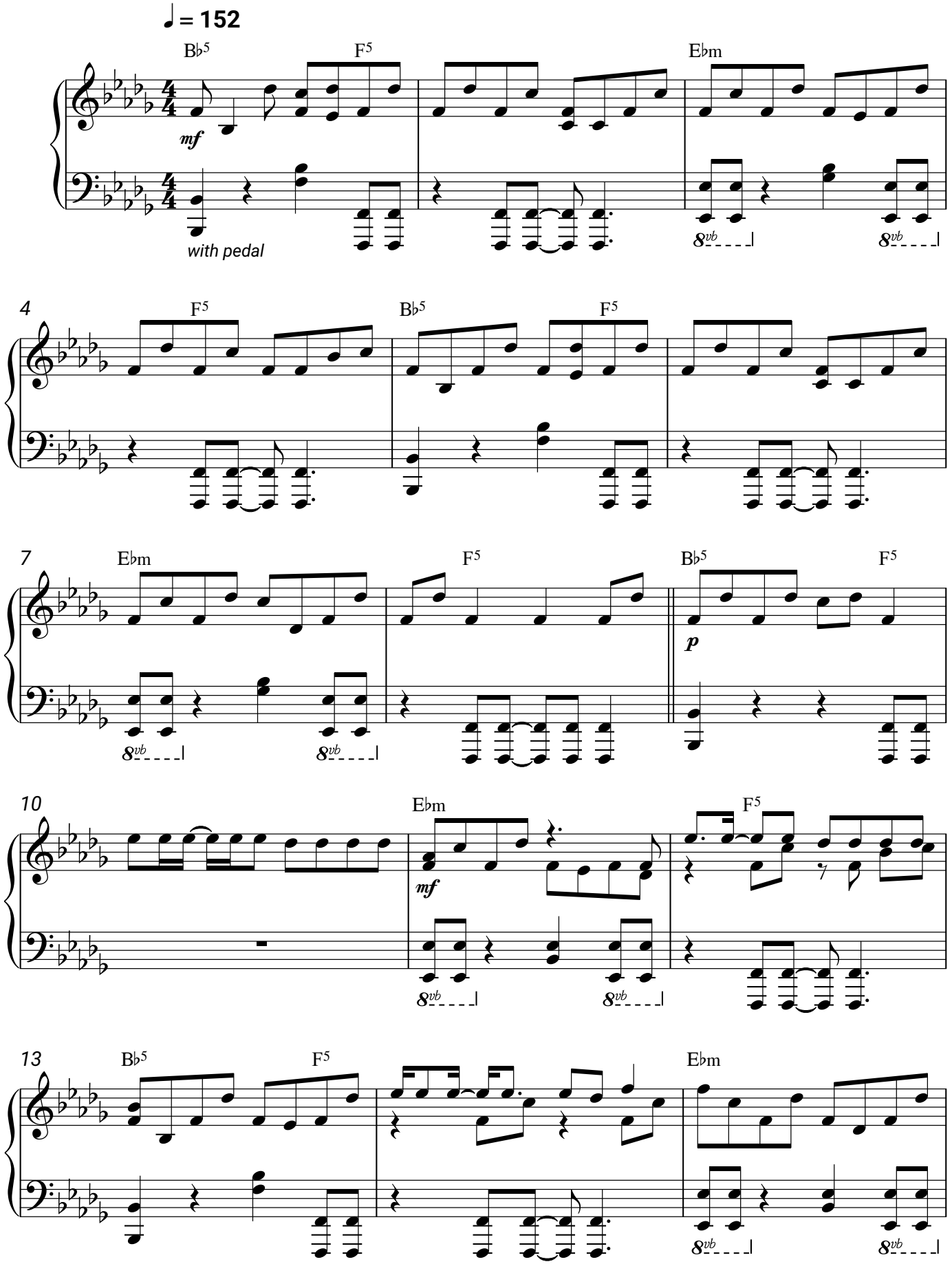
Ed Sheeran, Travis Scott