Flute

Говори
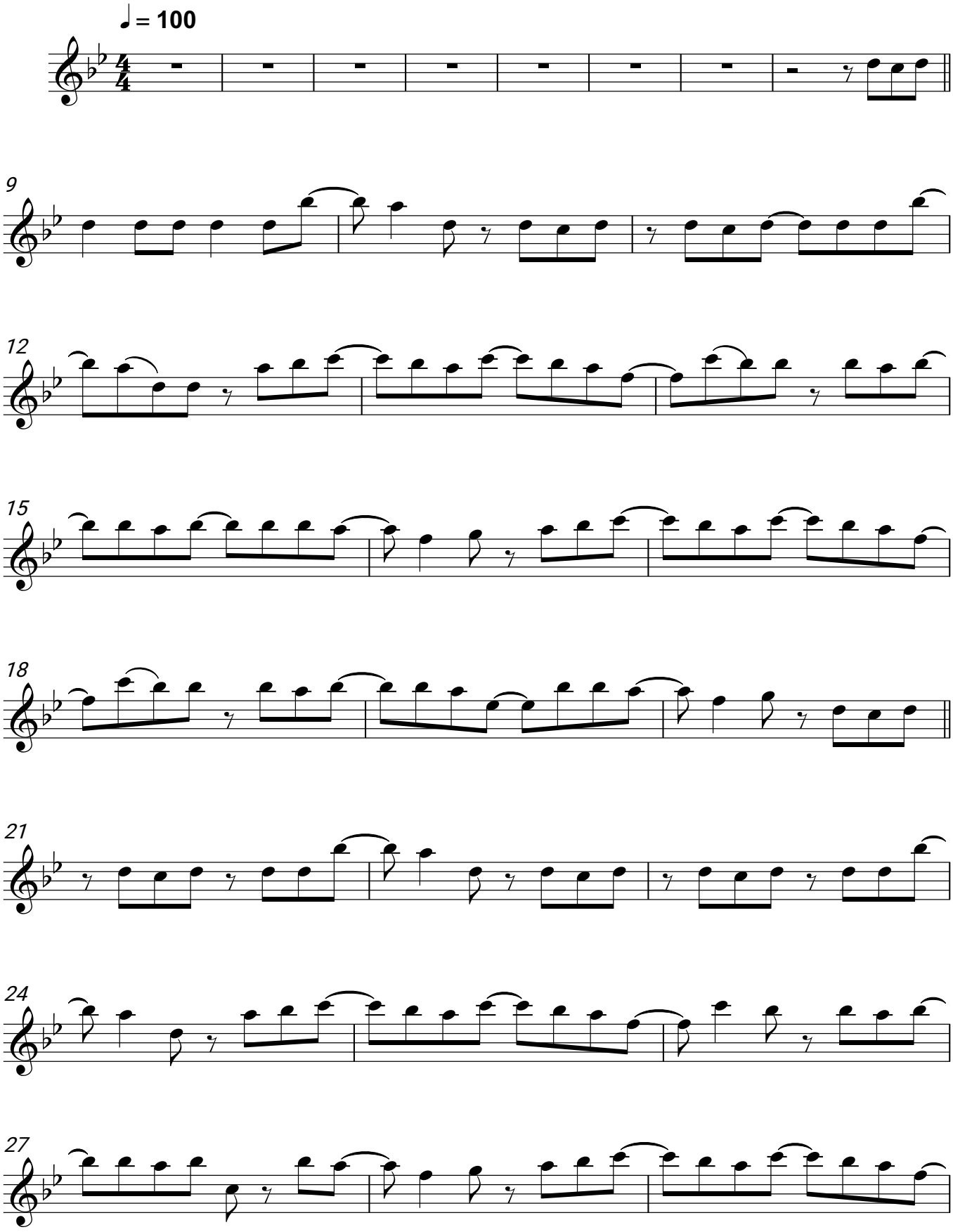
Звери