Violin

Adagio
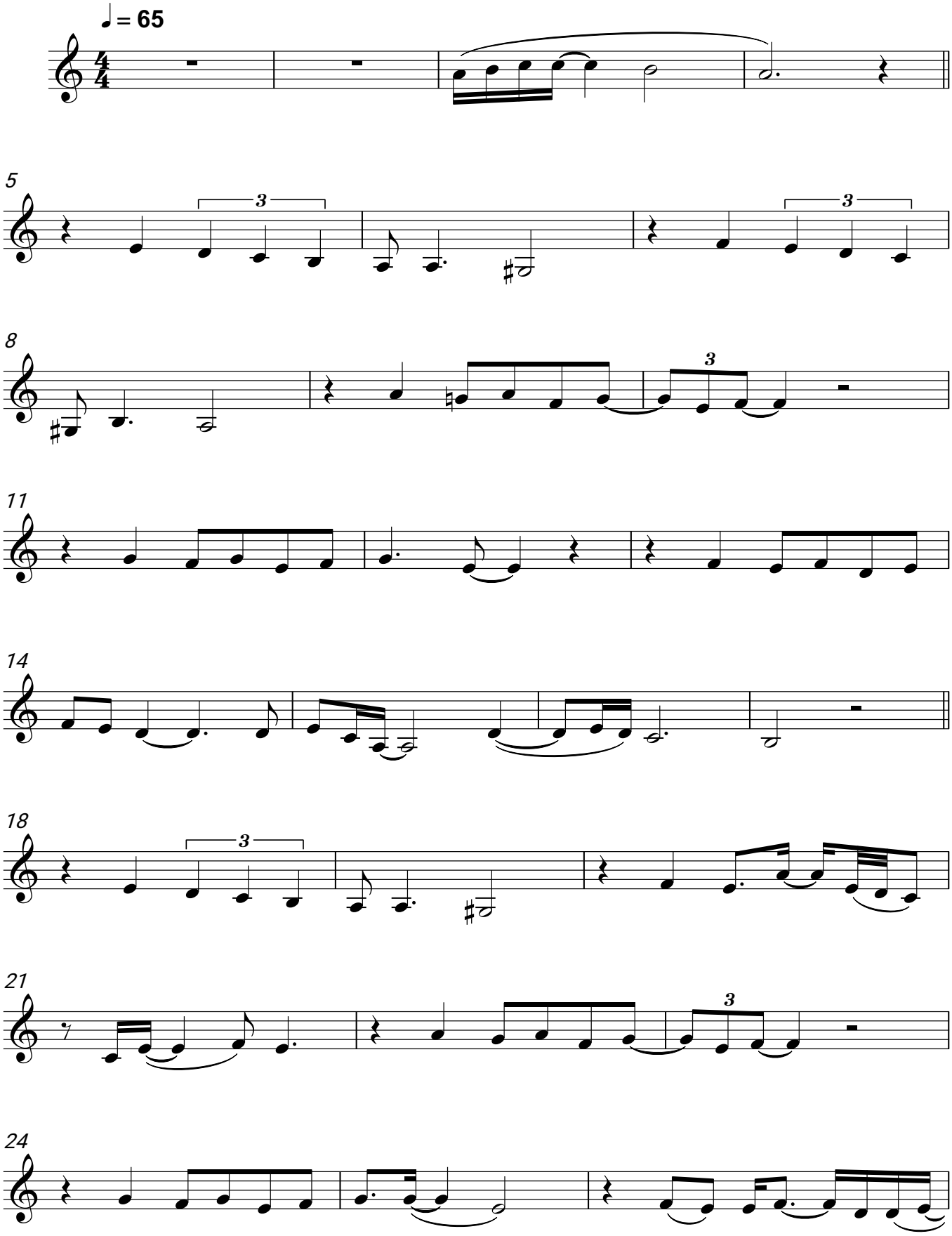
Lara Fabian