Piano&Vocal&Chords

Hast du auch so viel Spass
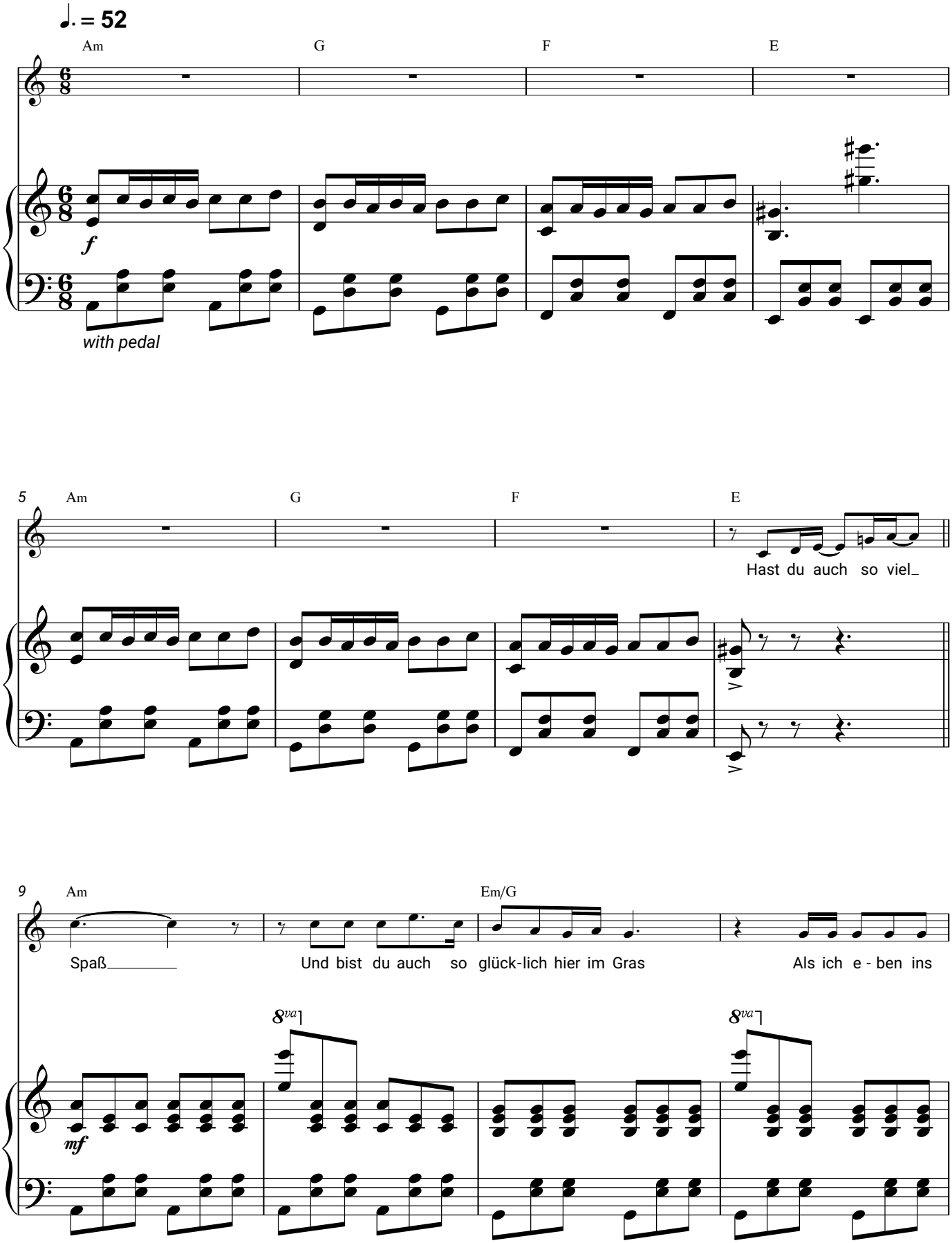
Dagobert