Sonate Nr.26

Das Wiedersehn - Le Retour
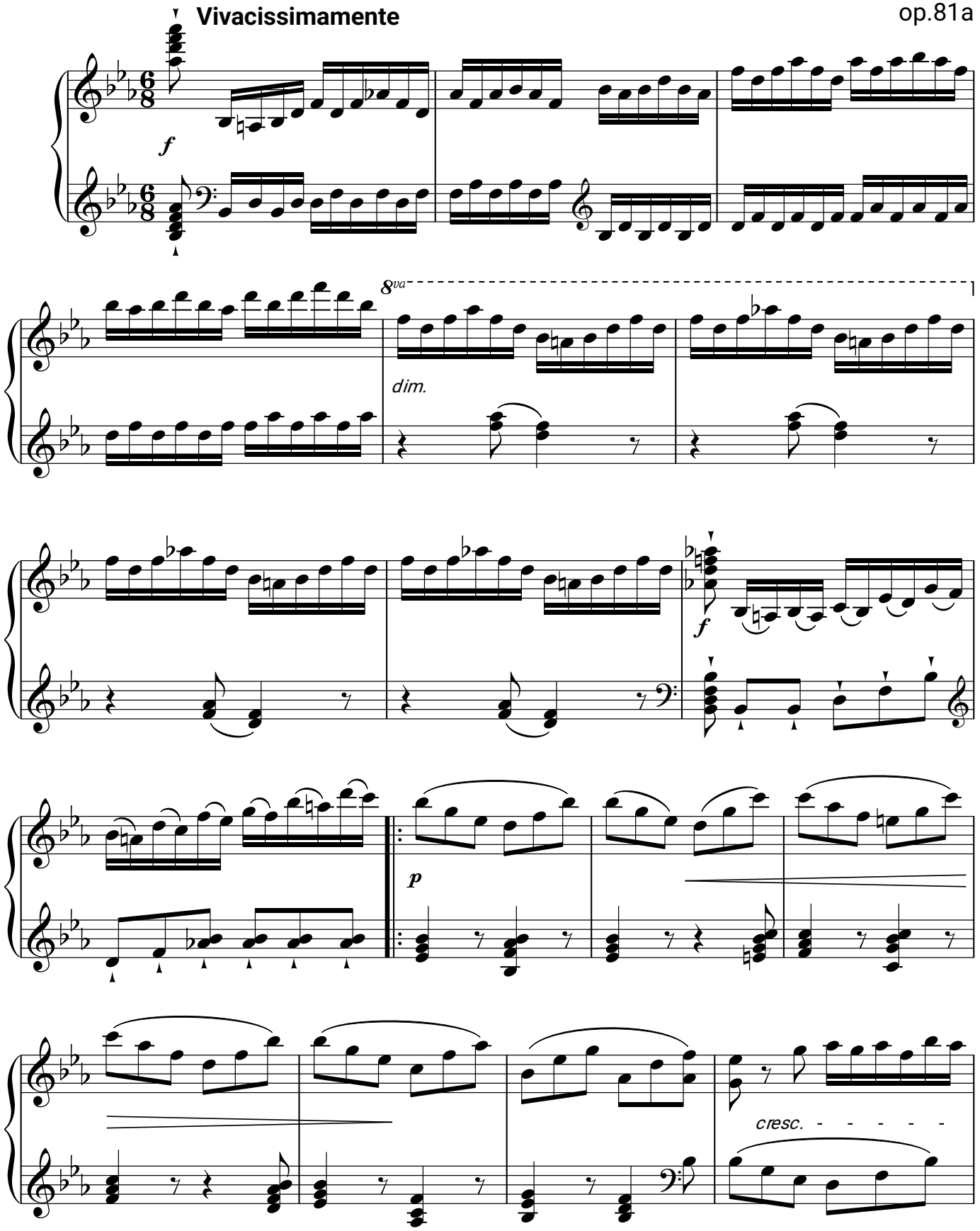
L.van Beethoven,
op.81a