Vocal

Hoch
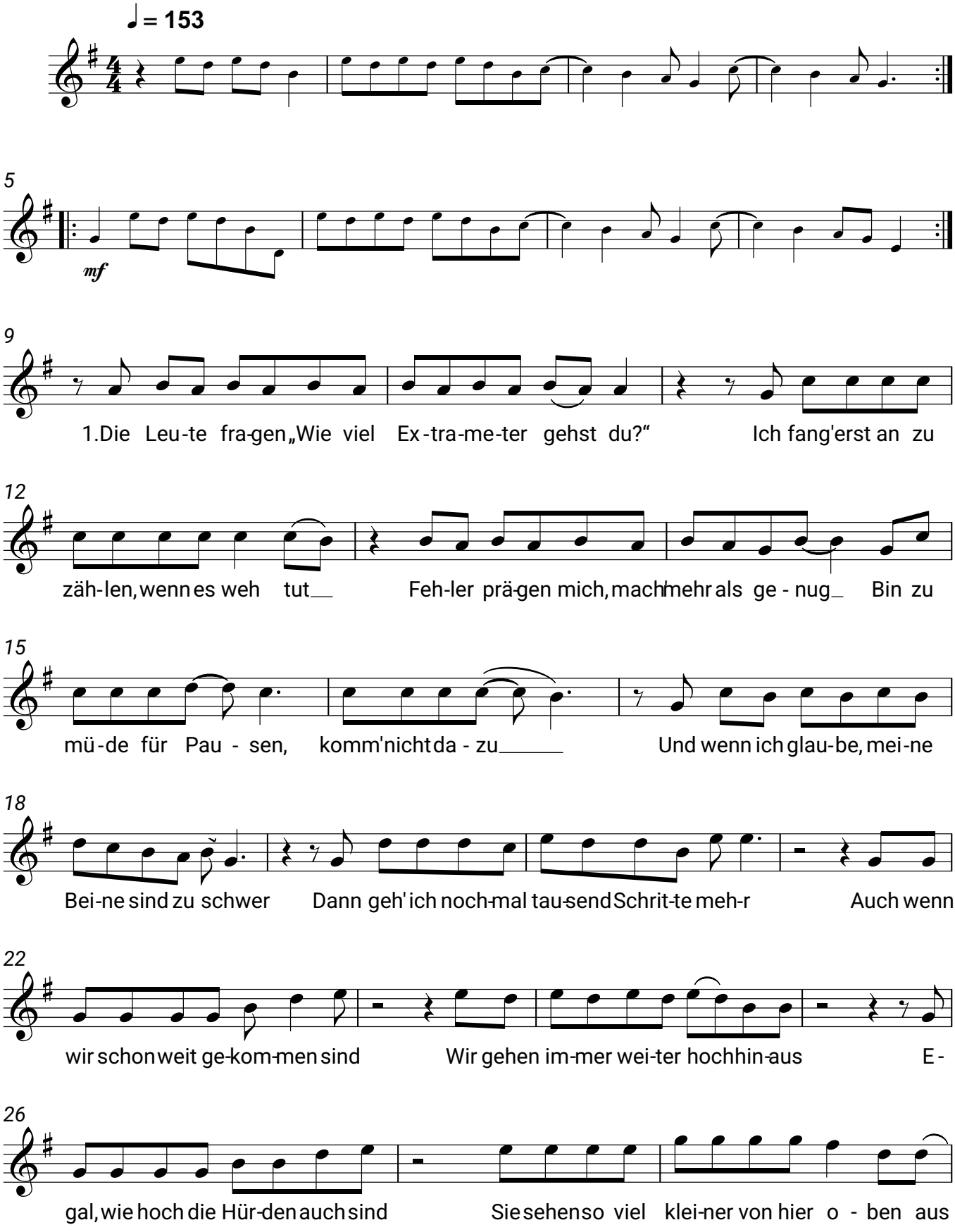
Tim Bendzko