Flute

BIGGER
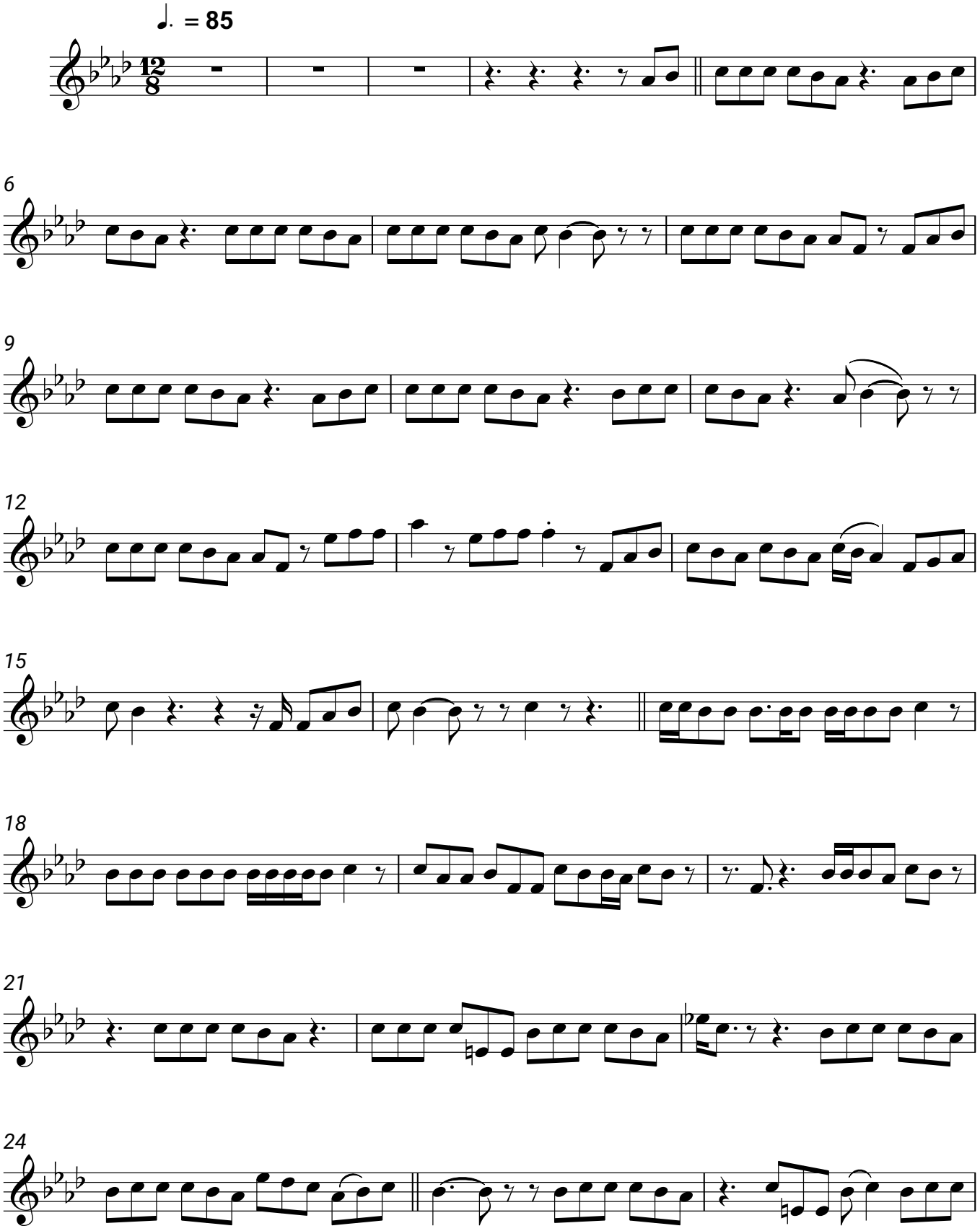
Beyoncé