Flute

In meiner Erinnerung
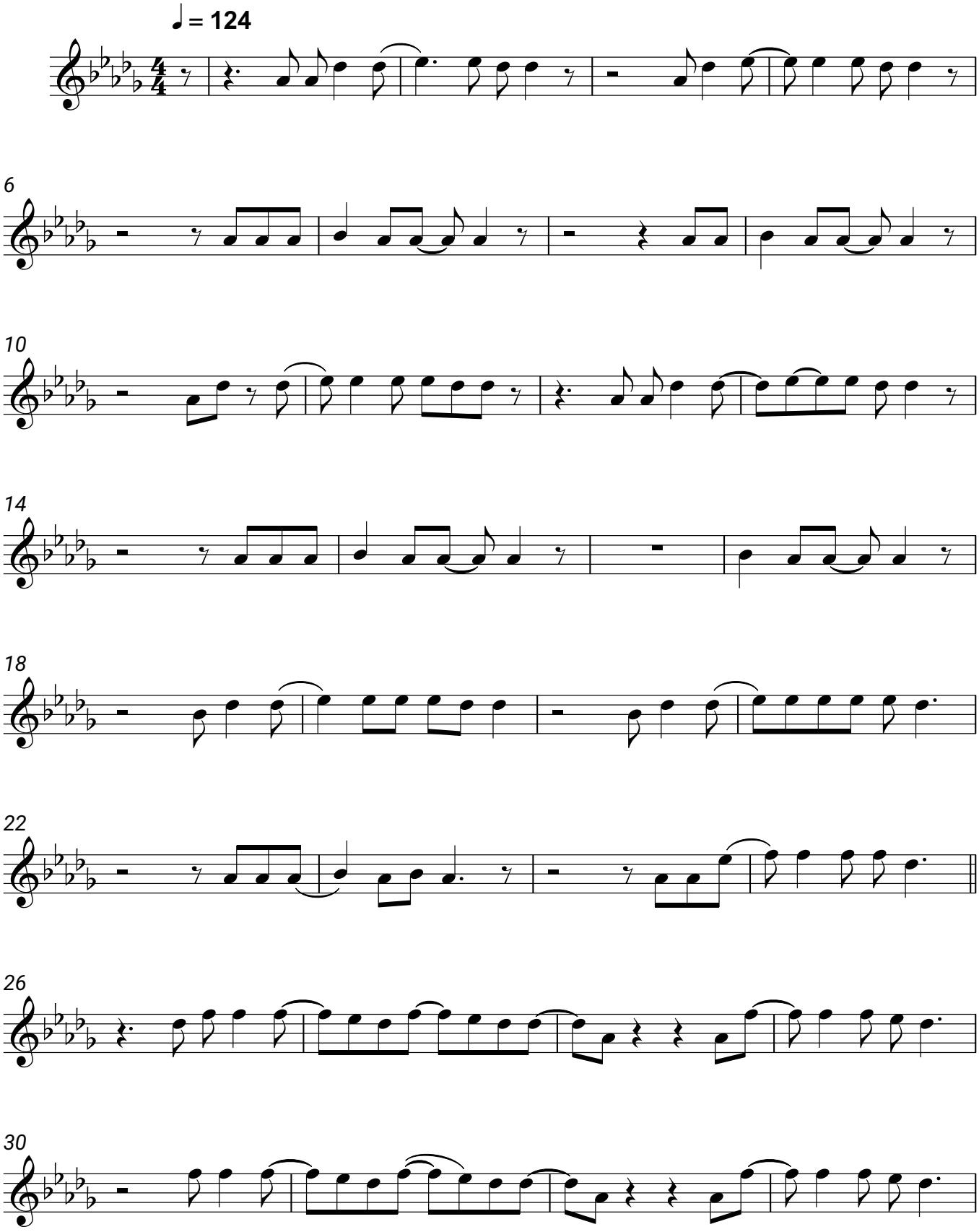
Silbermond