Violin

# Regenbogenfarben
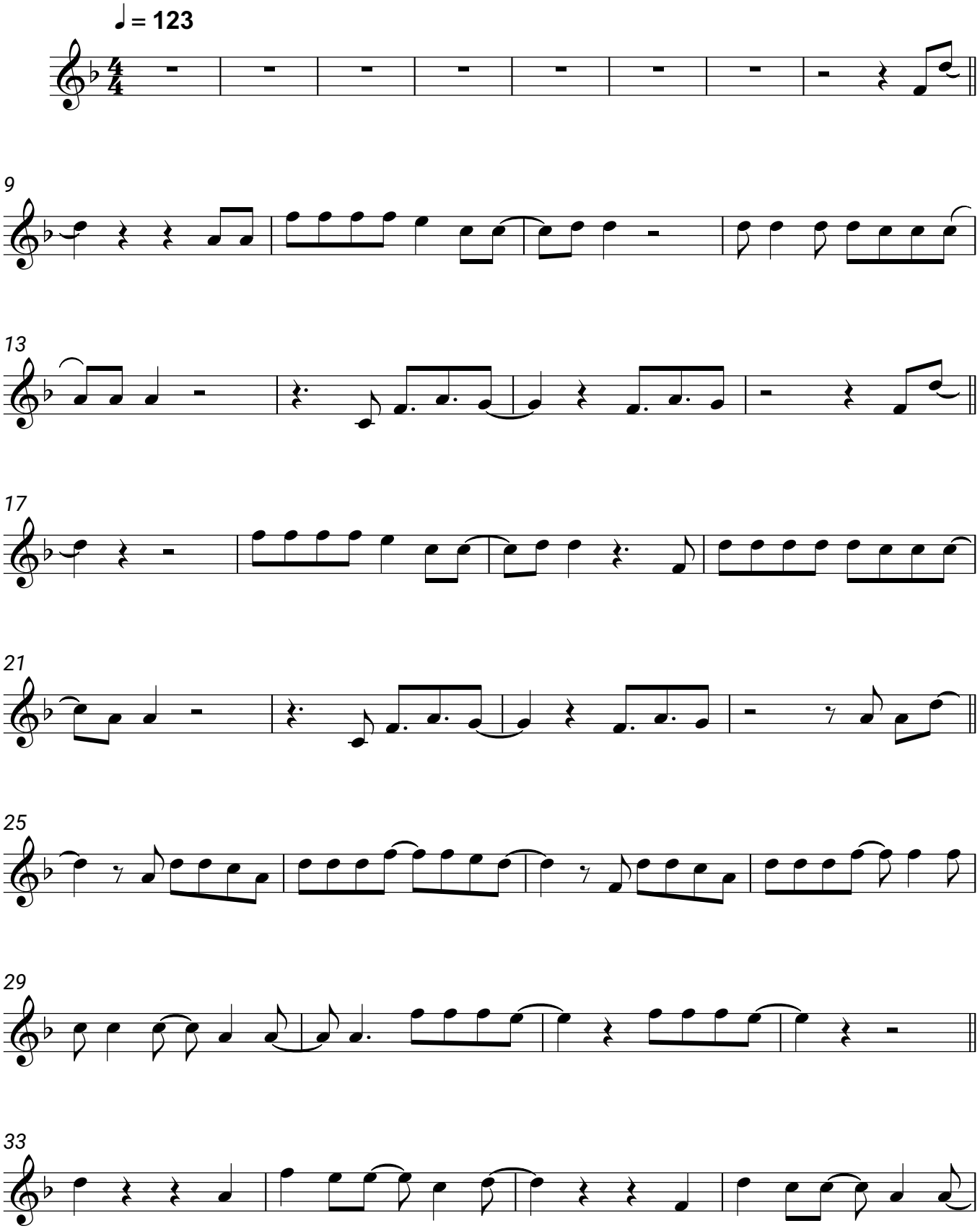
Kerstin Ott