Vocal

2x
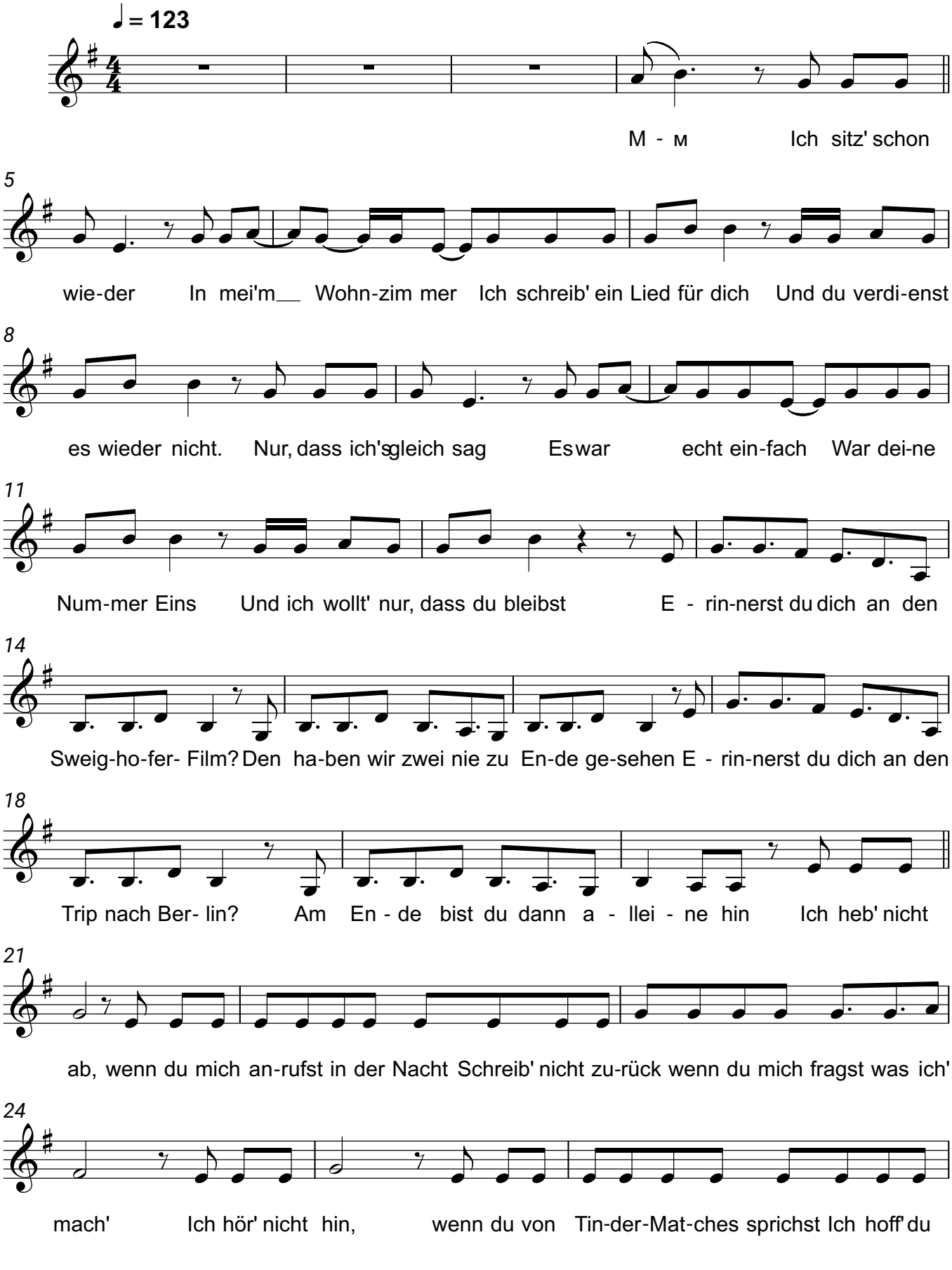
Mathea