GuitarTabs

Original key: A♭ minor

Oben Unten
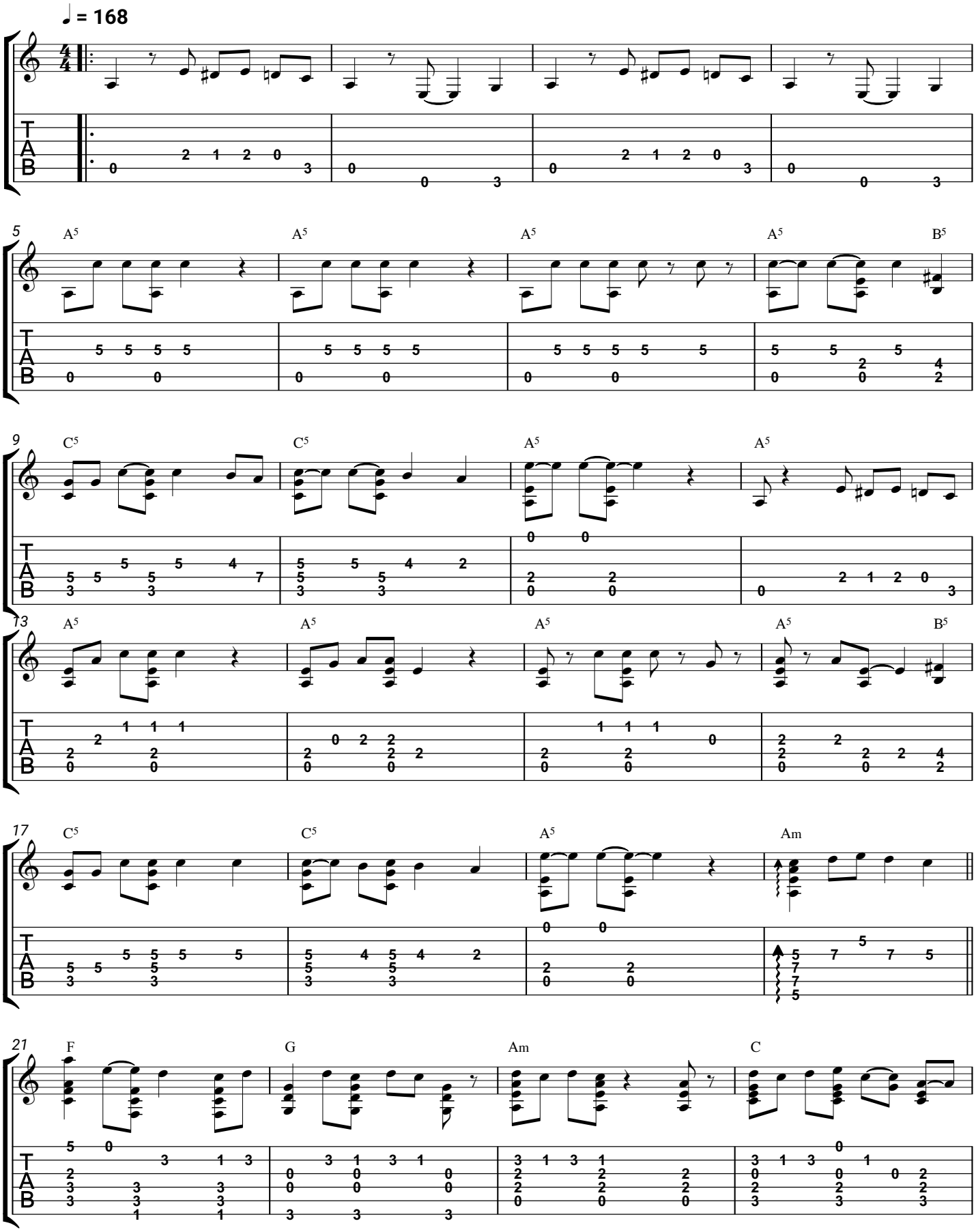
Räuber