Piano Solo

La noia
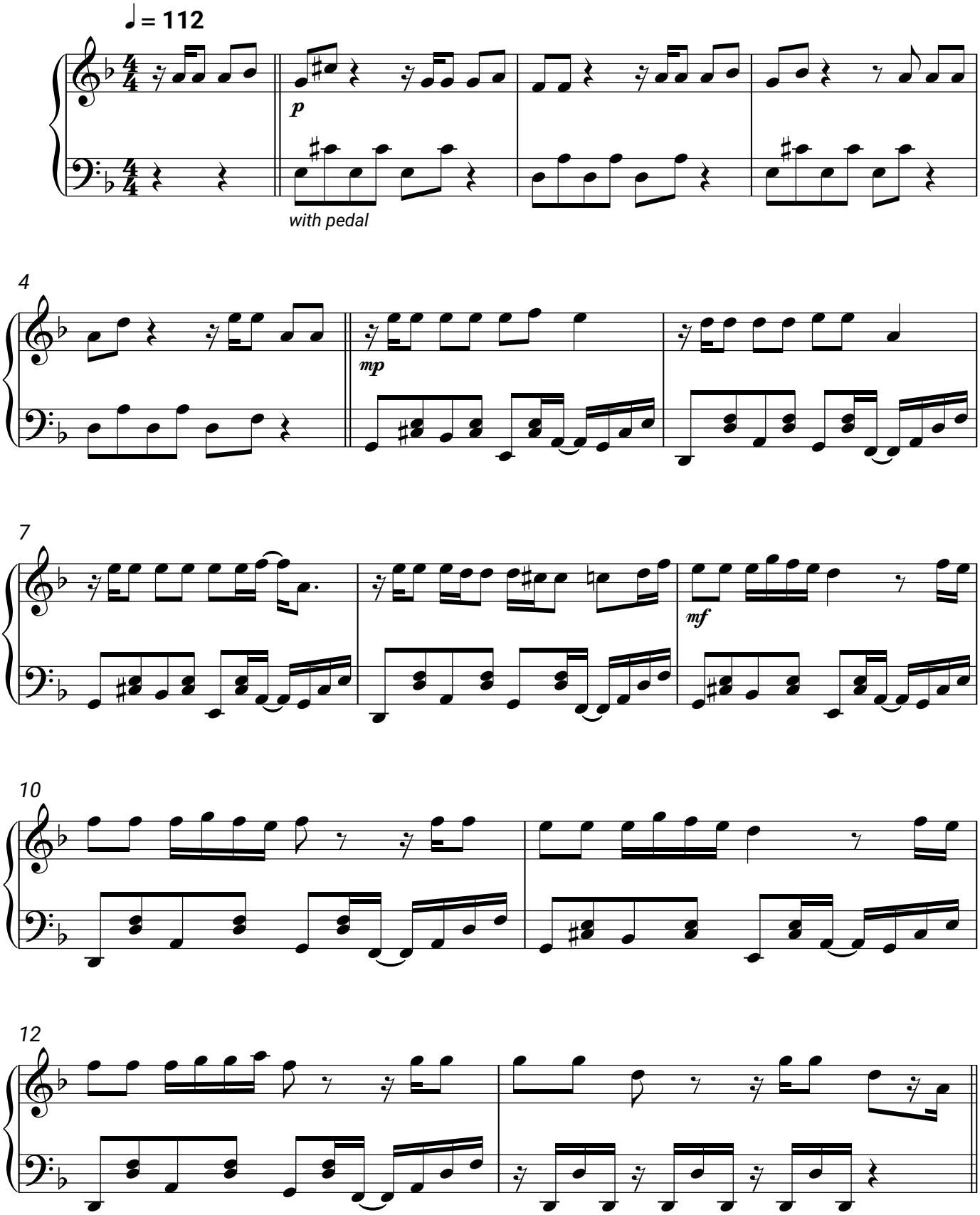
Angelina Mango