Piano Solo&Chords

Stuck In The Middle
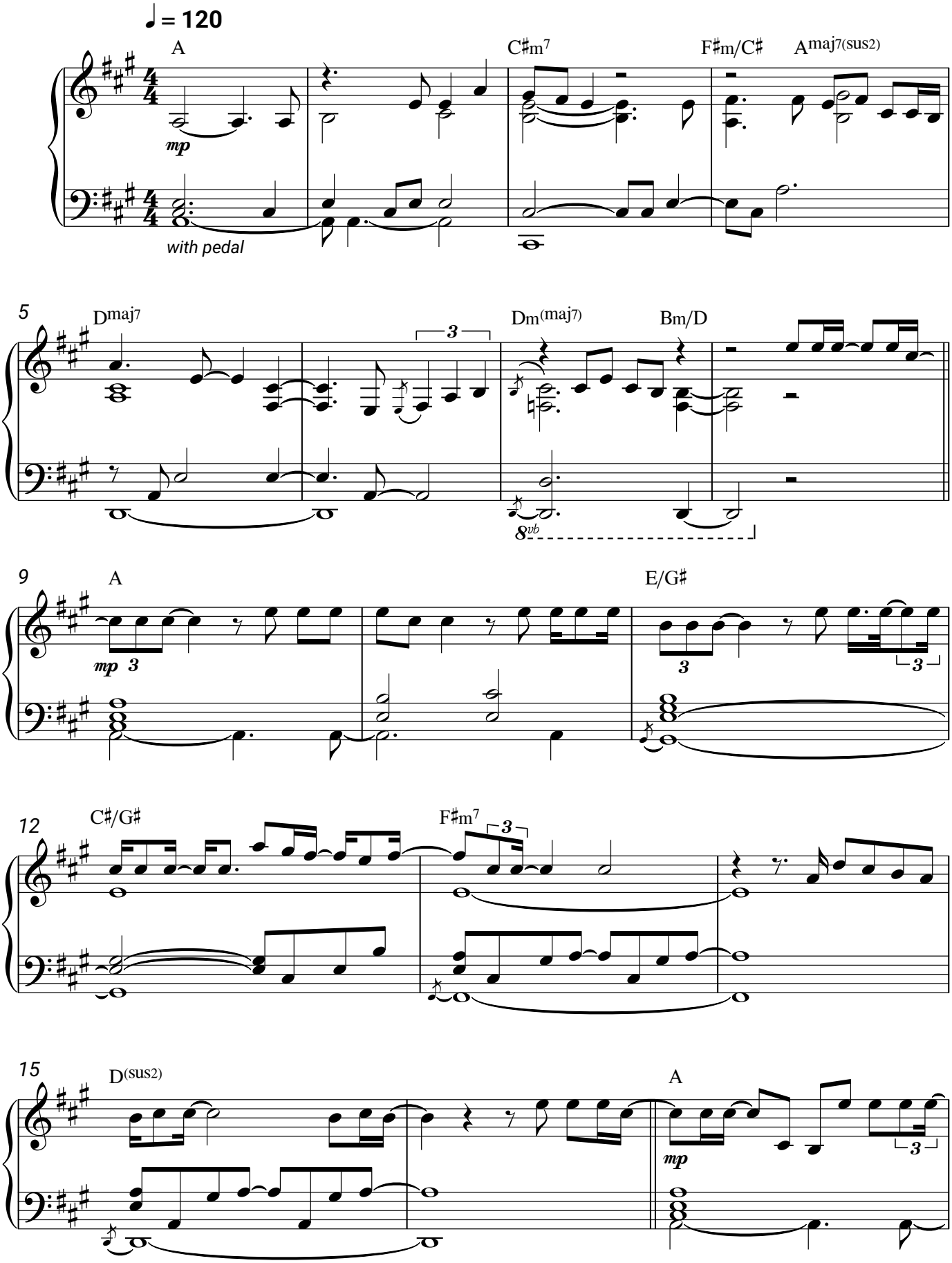
BabyMonster