Flute

# Bye Bye
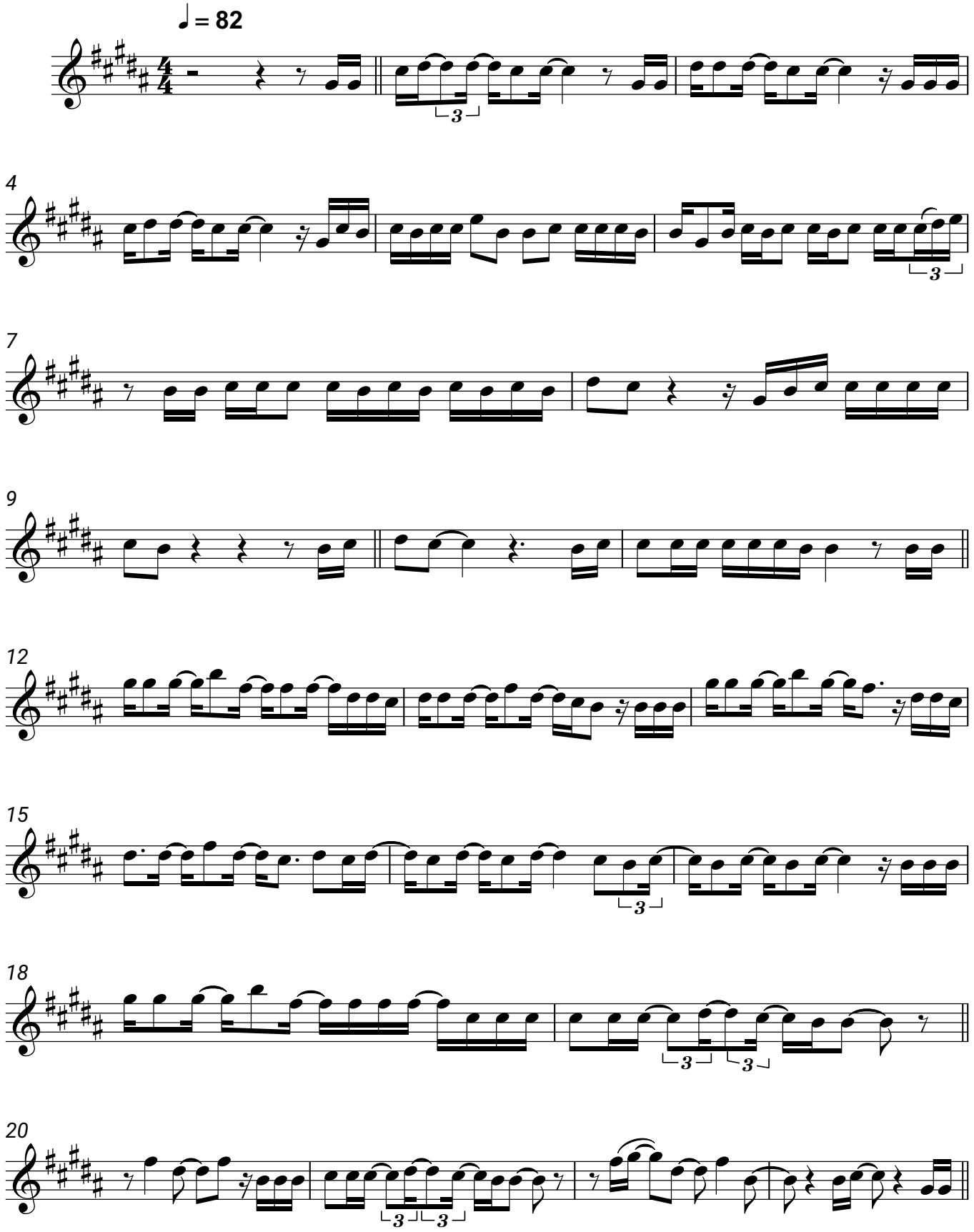
Sarah Connor