Violin

Bye Bye
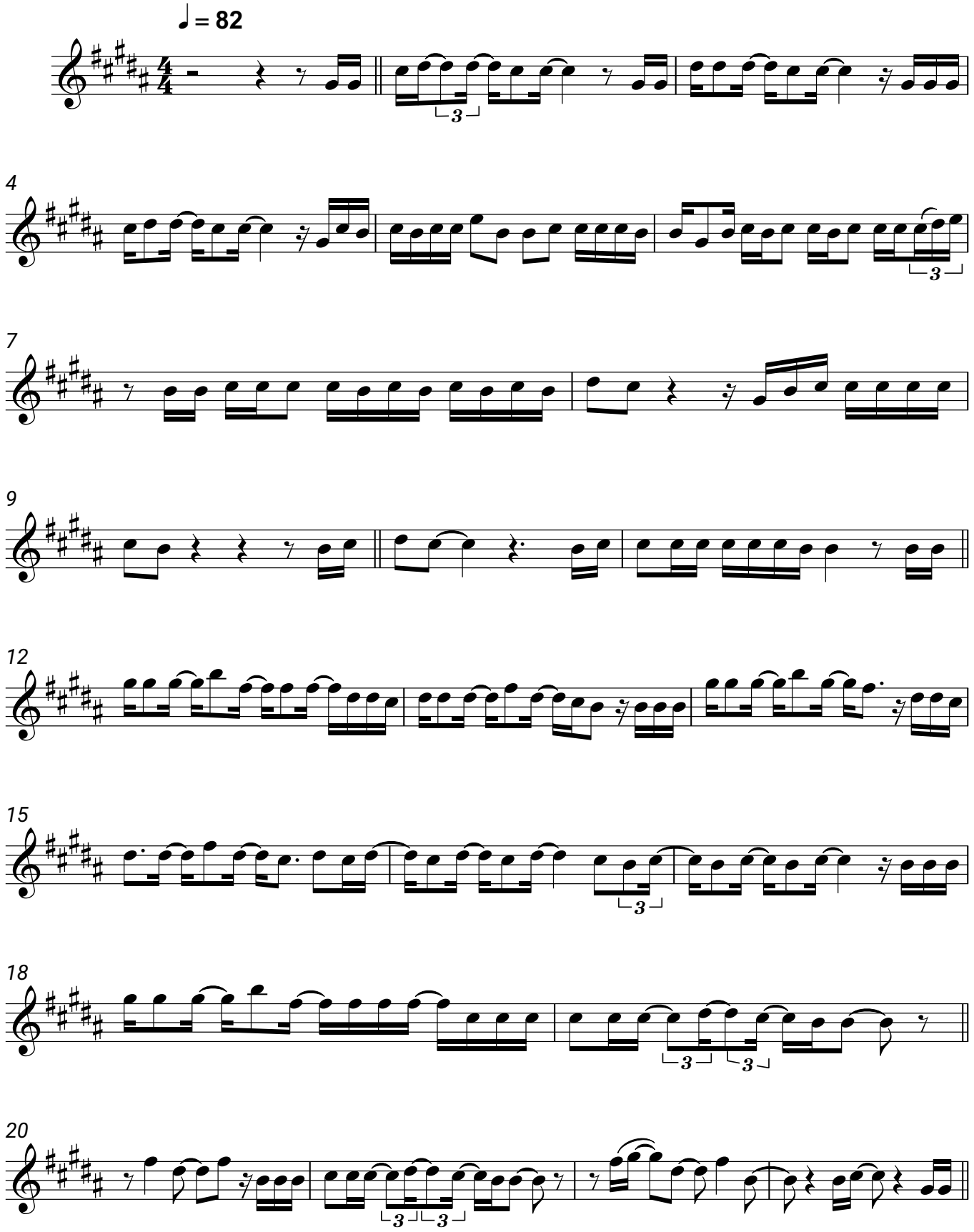
Sarah Connor