Vocal

Der hellste Stern (Bohmischer Traum)
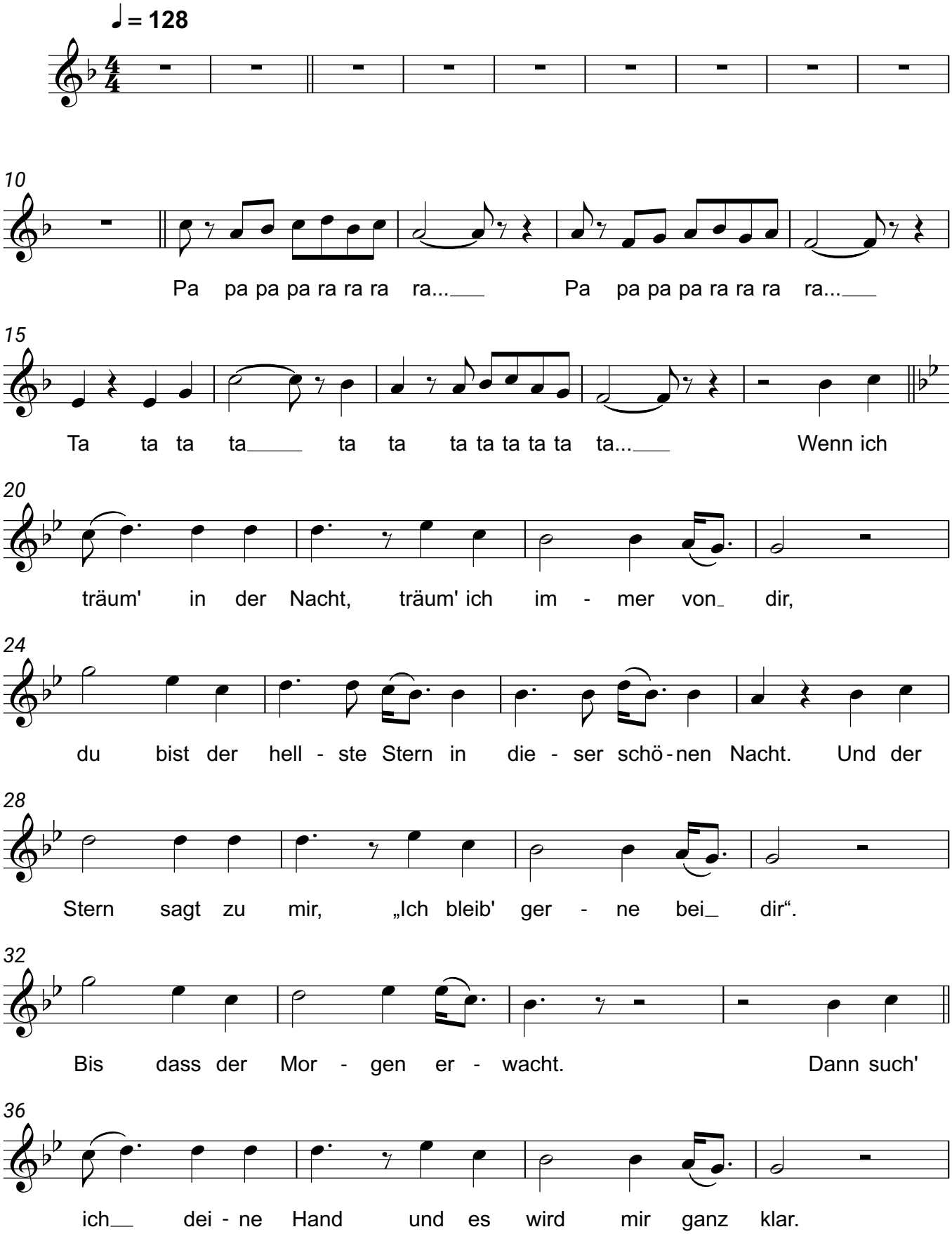
DJ Otzi