Flute

В пять утра
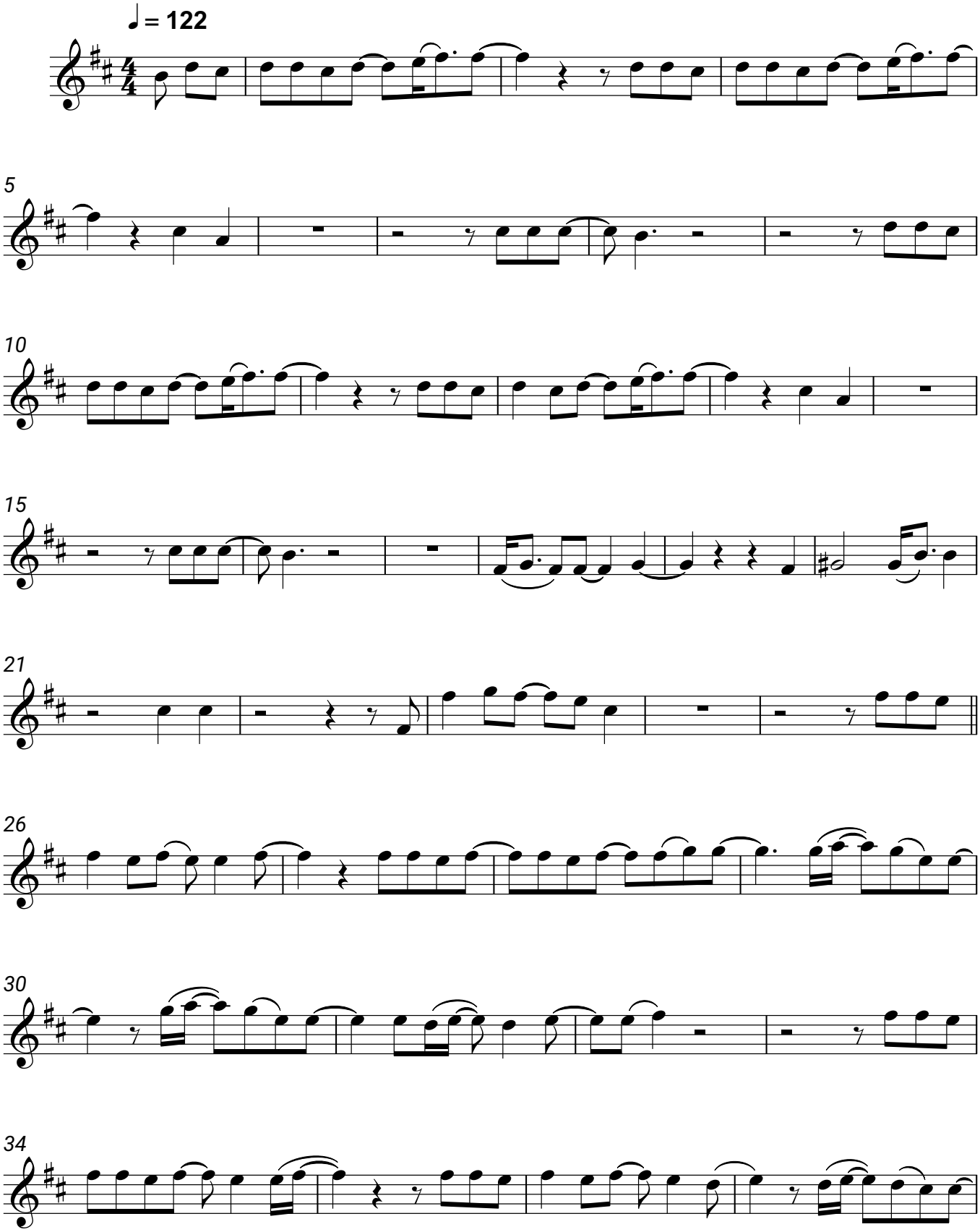
Гузель Хасанова