Violin

Mut
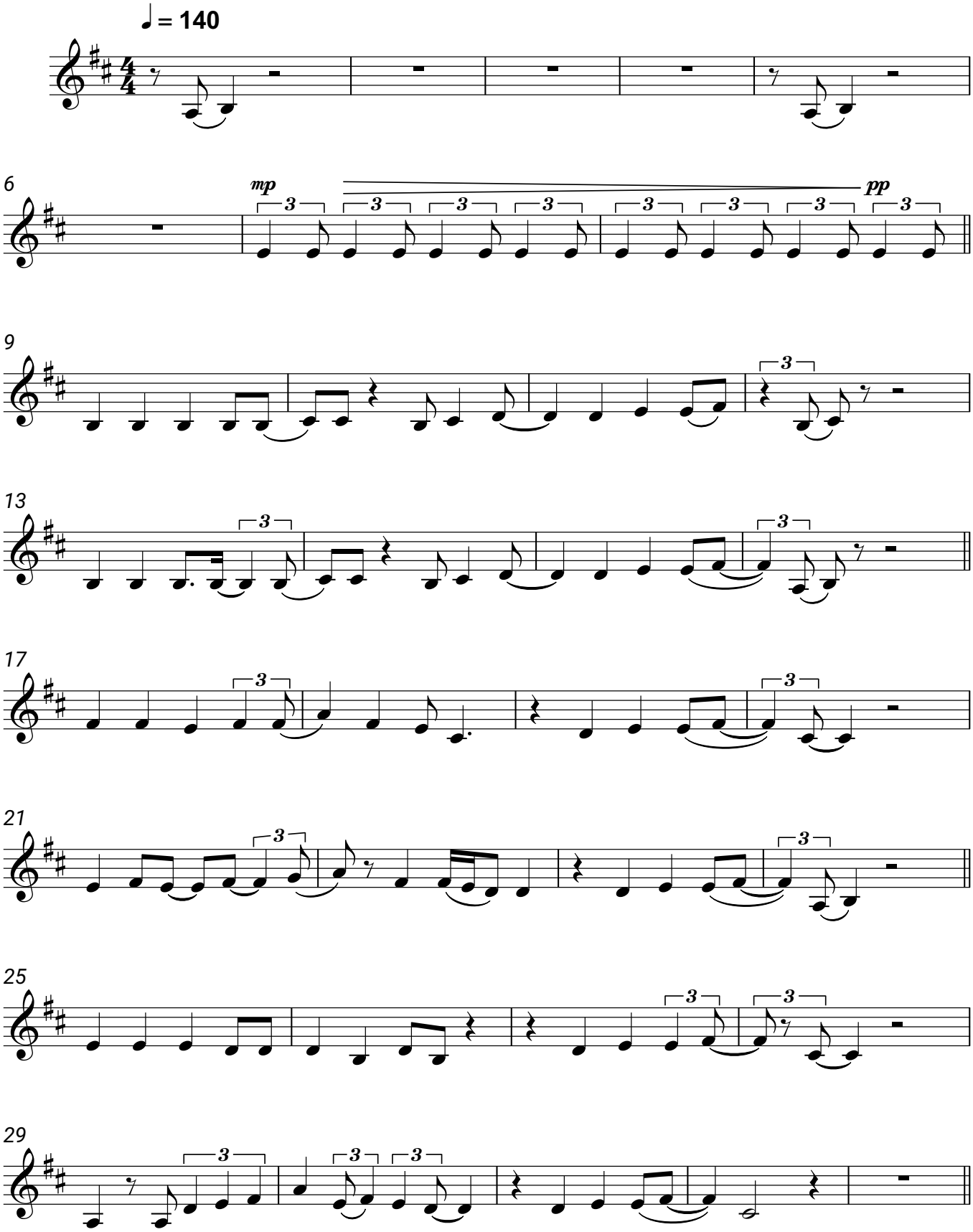
Alexa Feser