Violin

# Machen wir das Beste draus
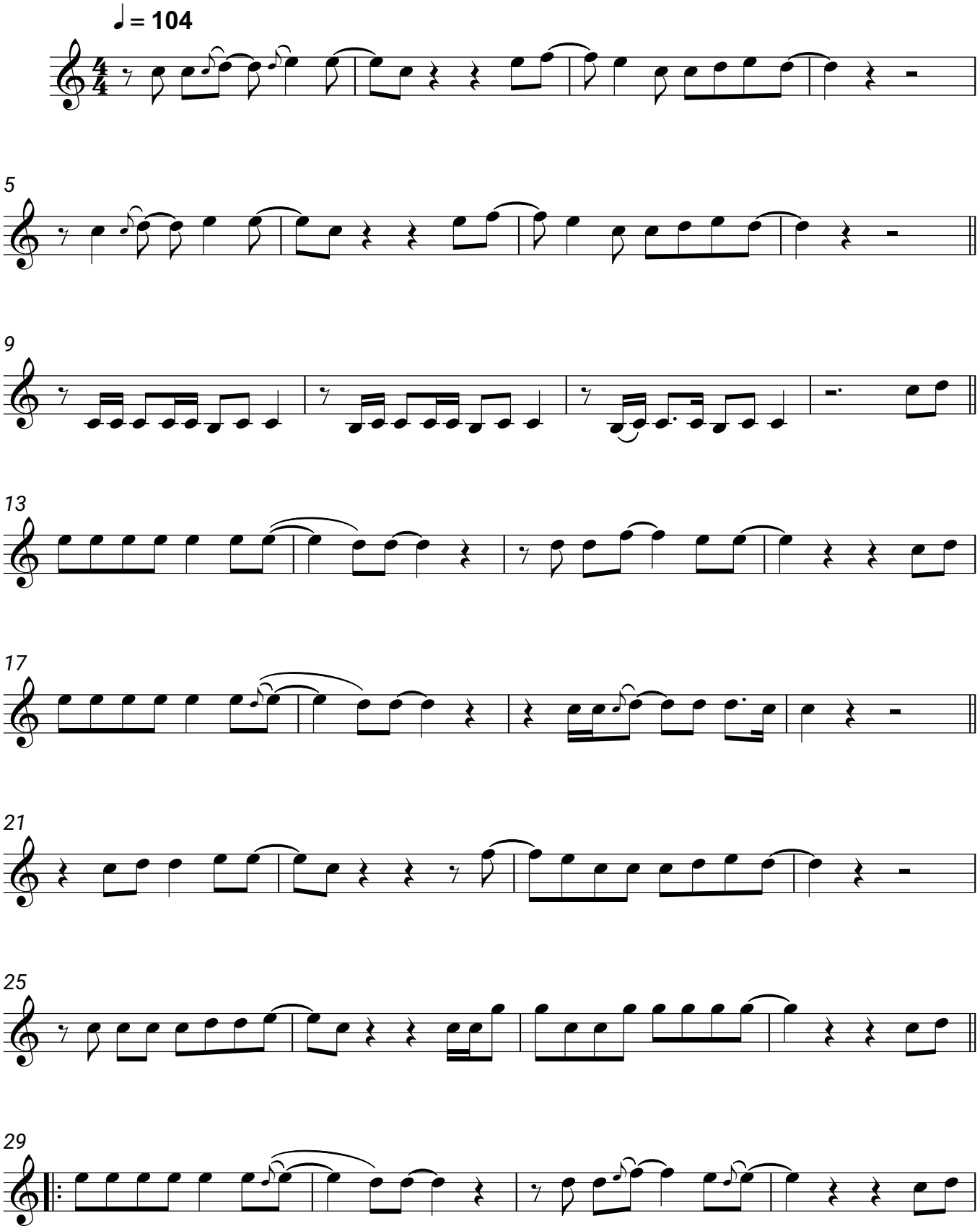
Silbermond