Flute

Hallelujah
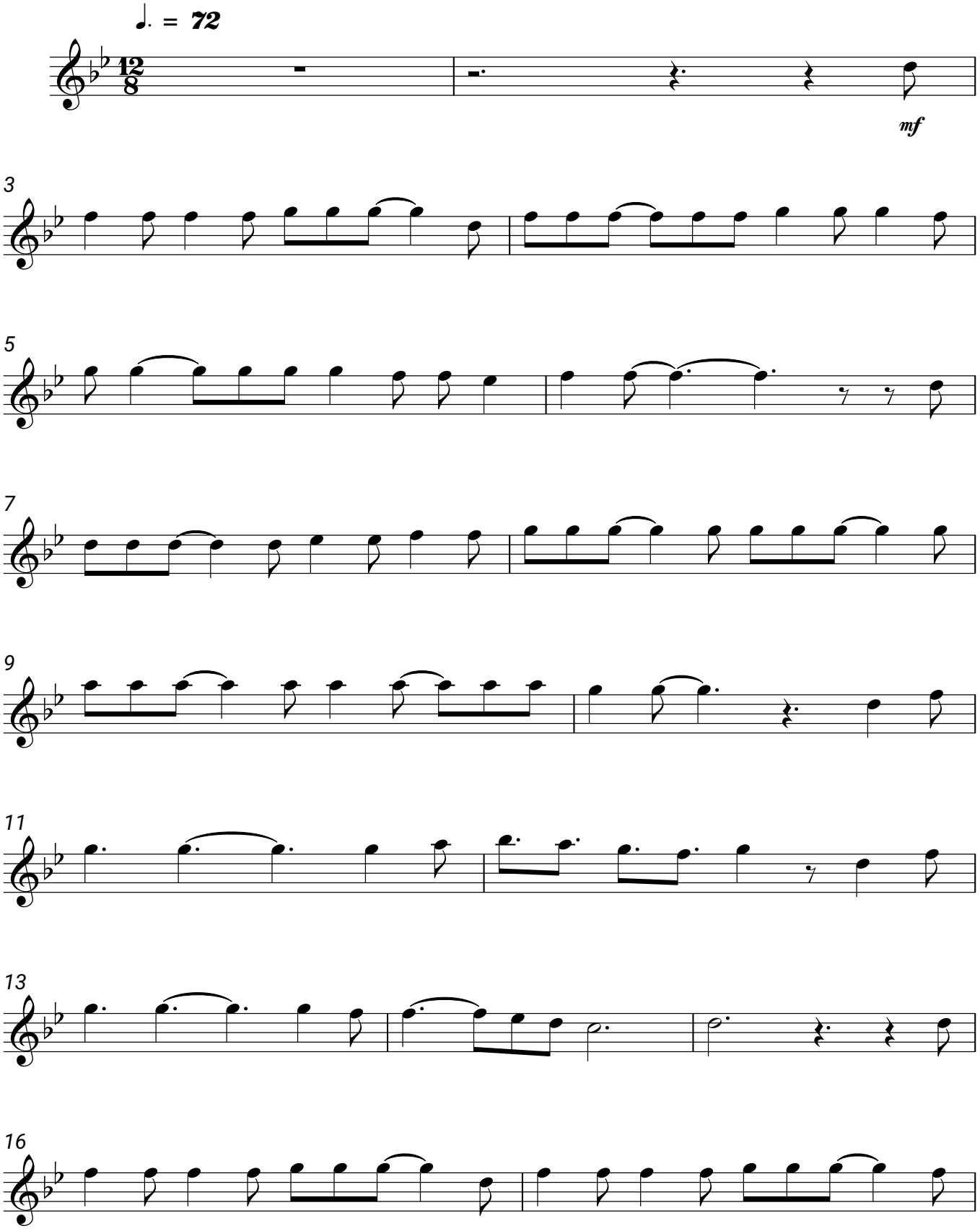
Leonard Cohen