Violin

Hallelujah
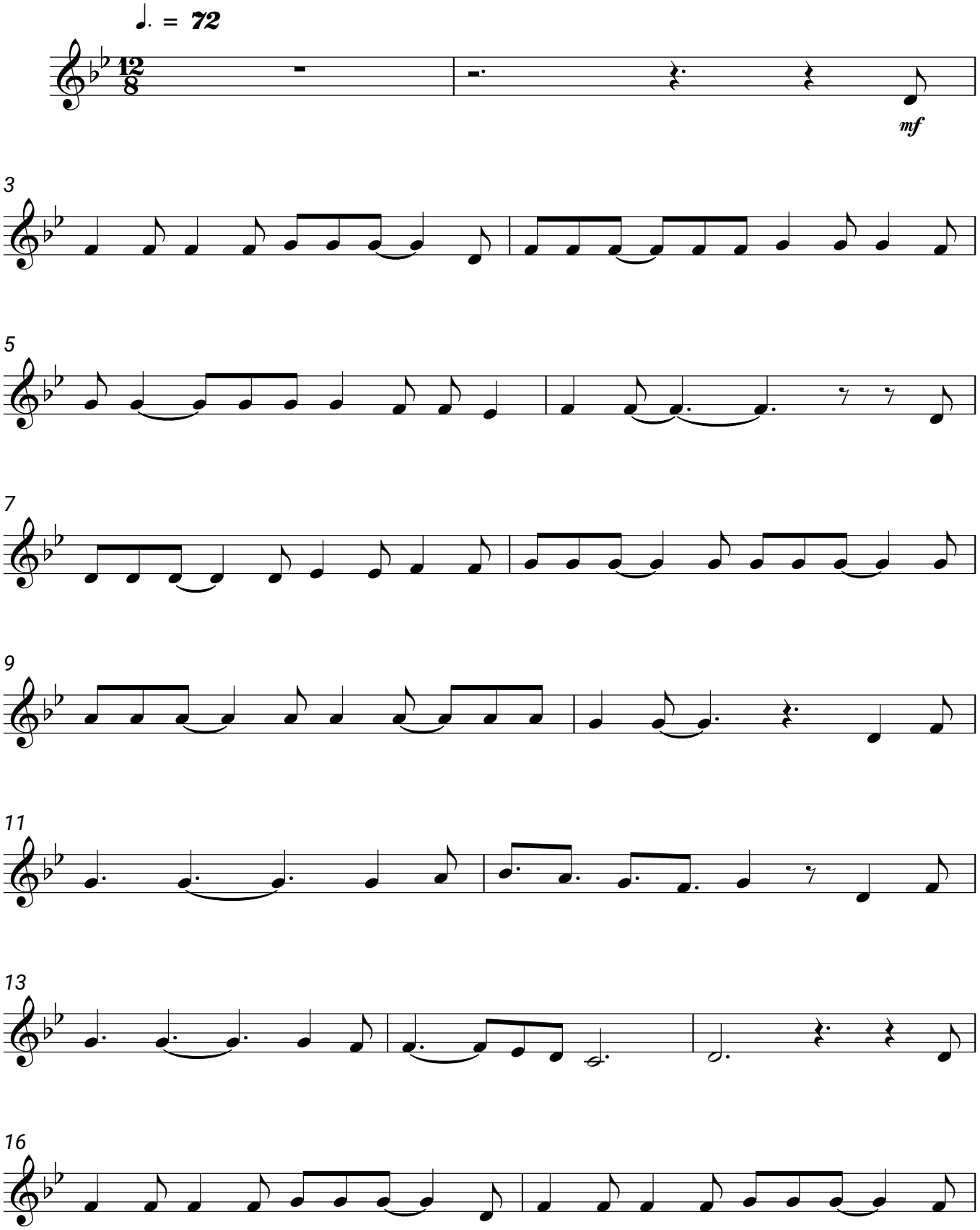
Leonard Cohen