Flute

Liebe ist...
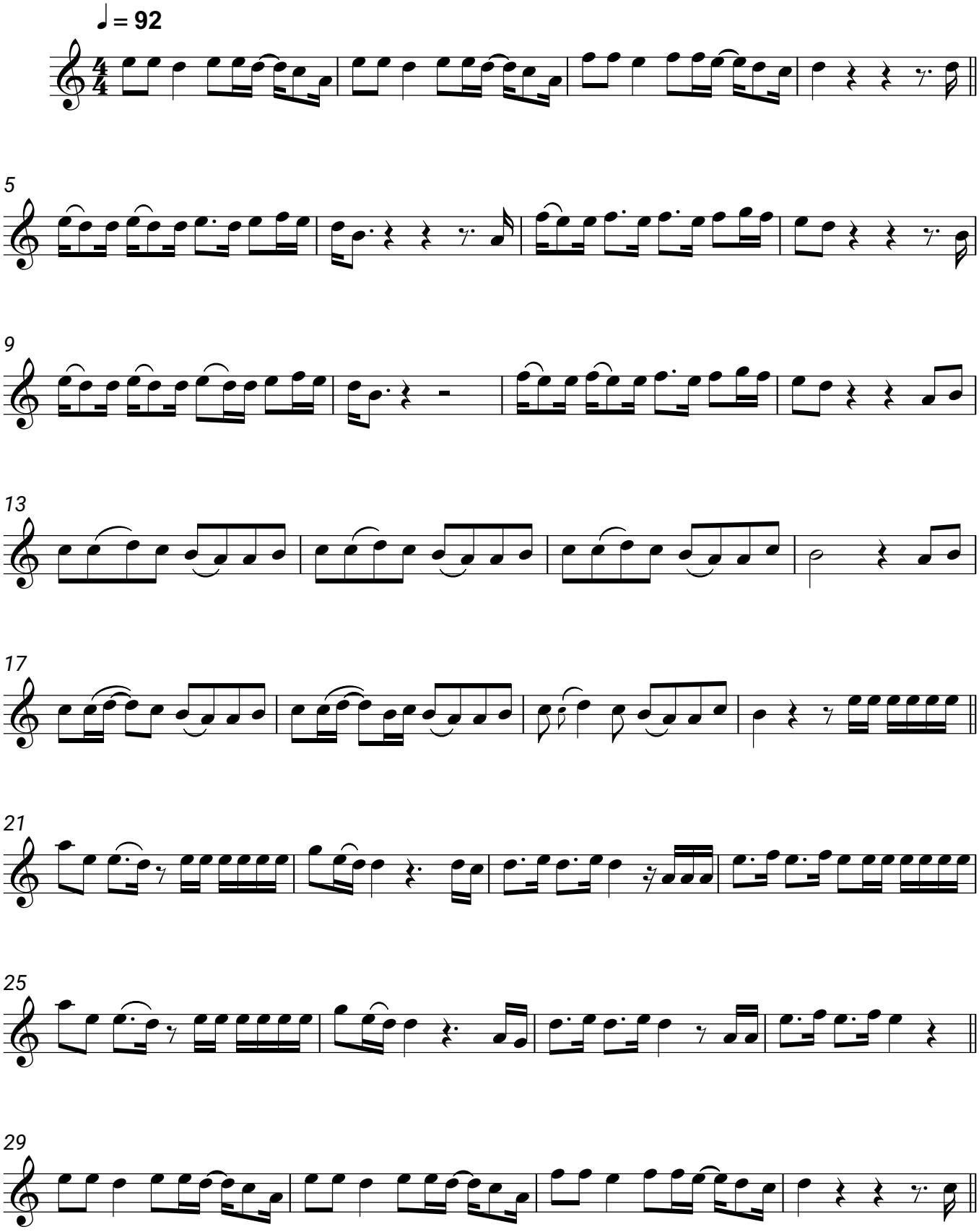
Namika, ZAZ