Vocal

Shape Of My Heart
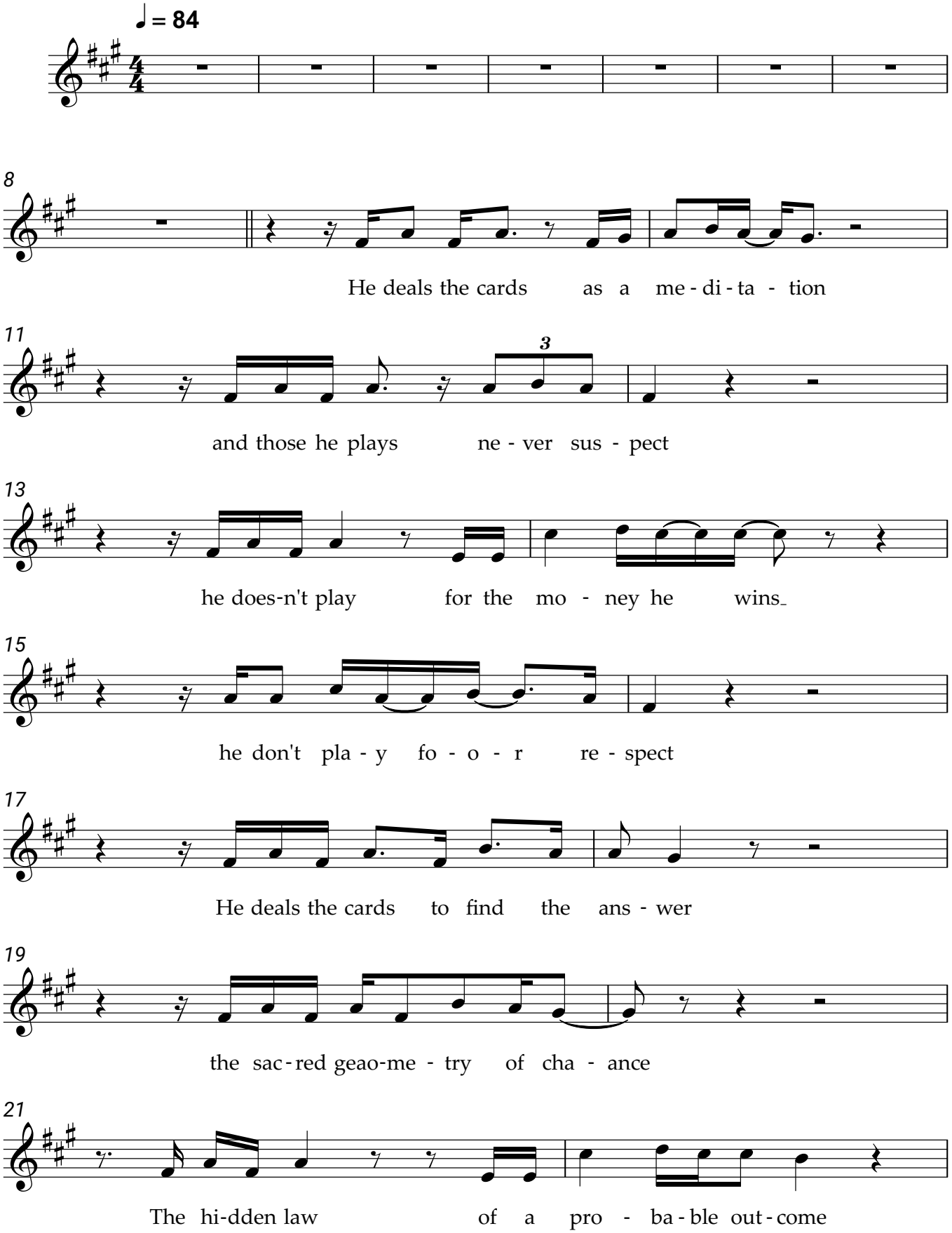
Sting