Vocal

Speechless
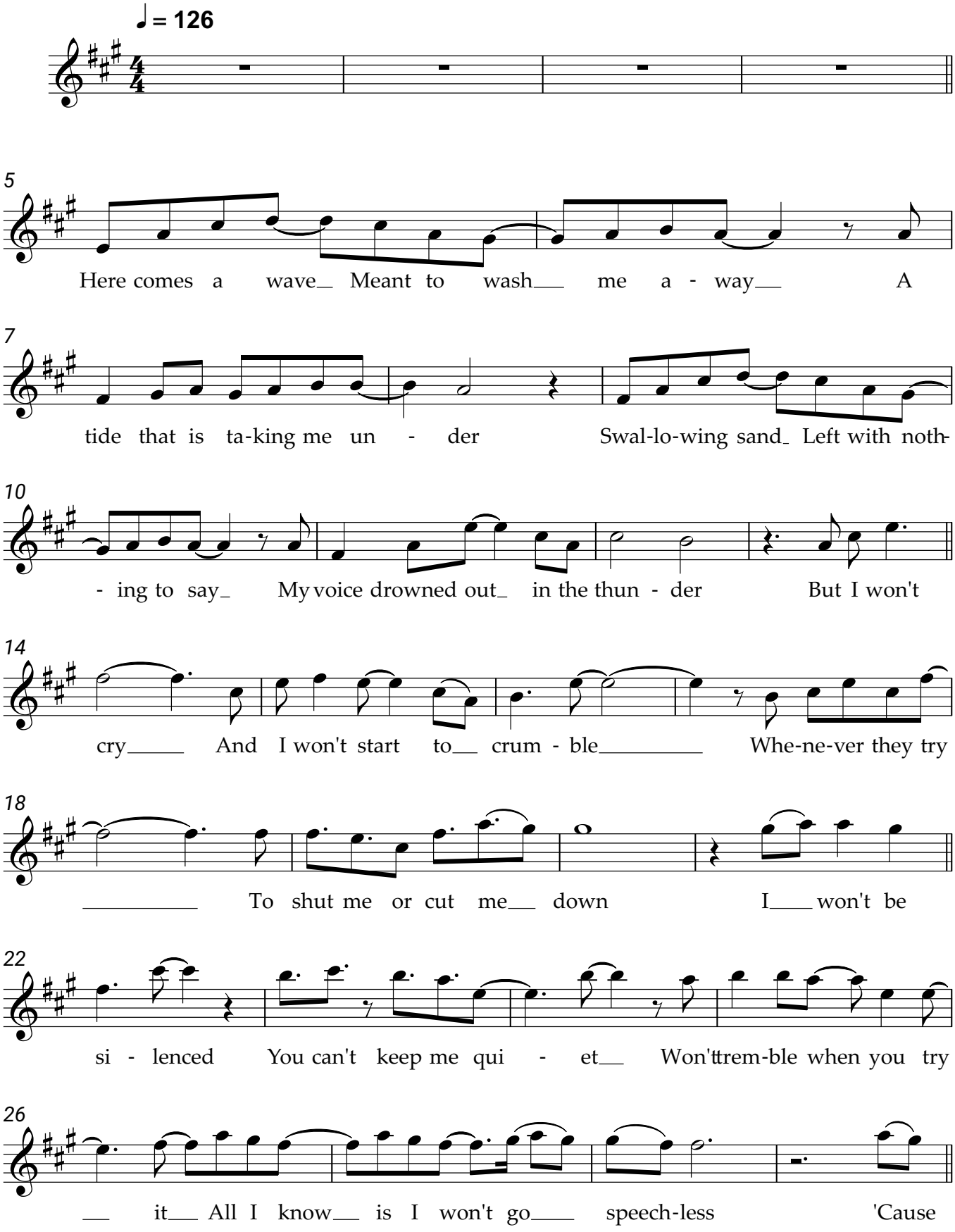
Naomi Scott