Flute

Speechless
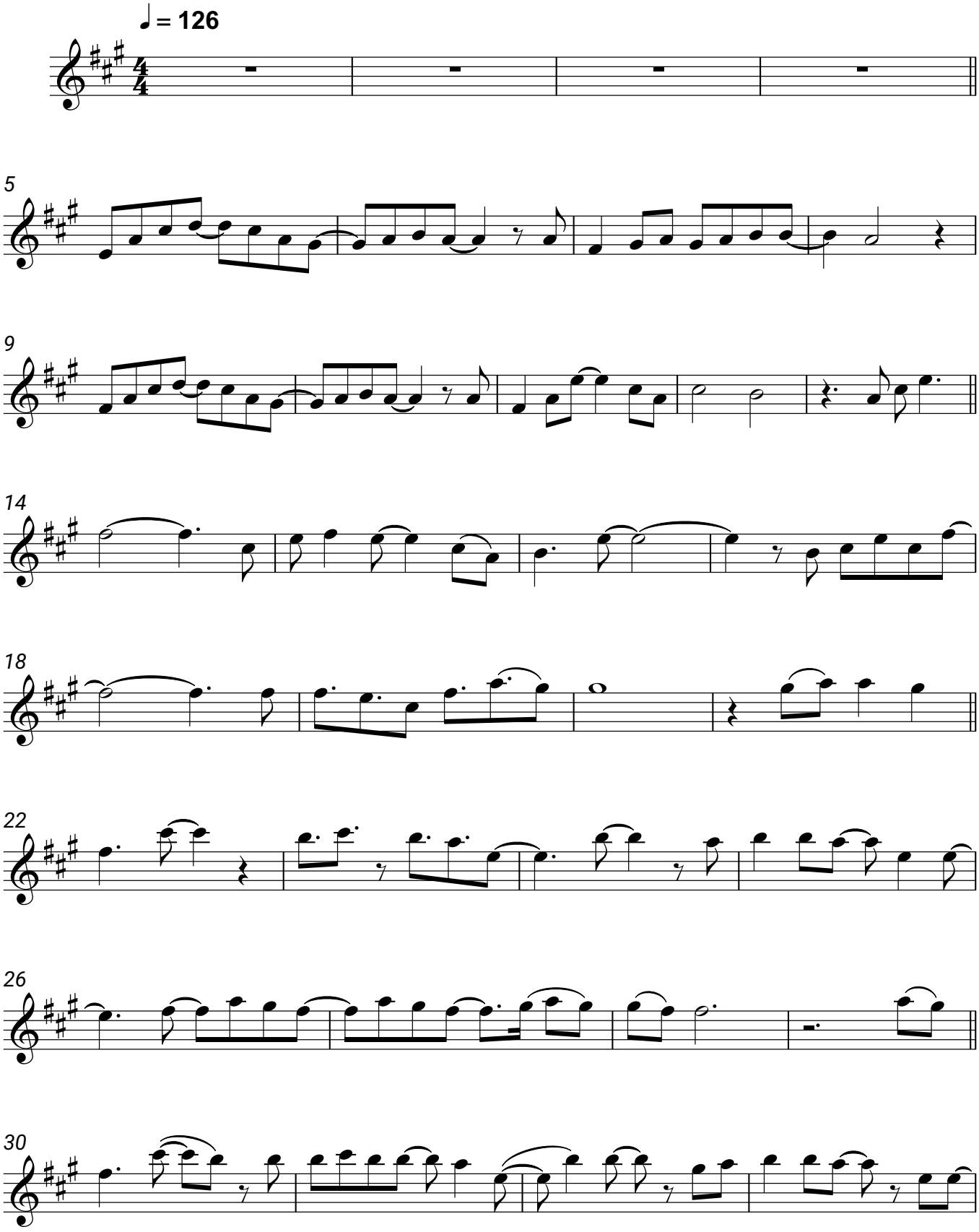
Naomi Scott