Flute

Liebe ist
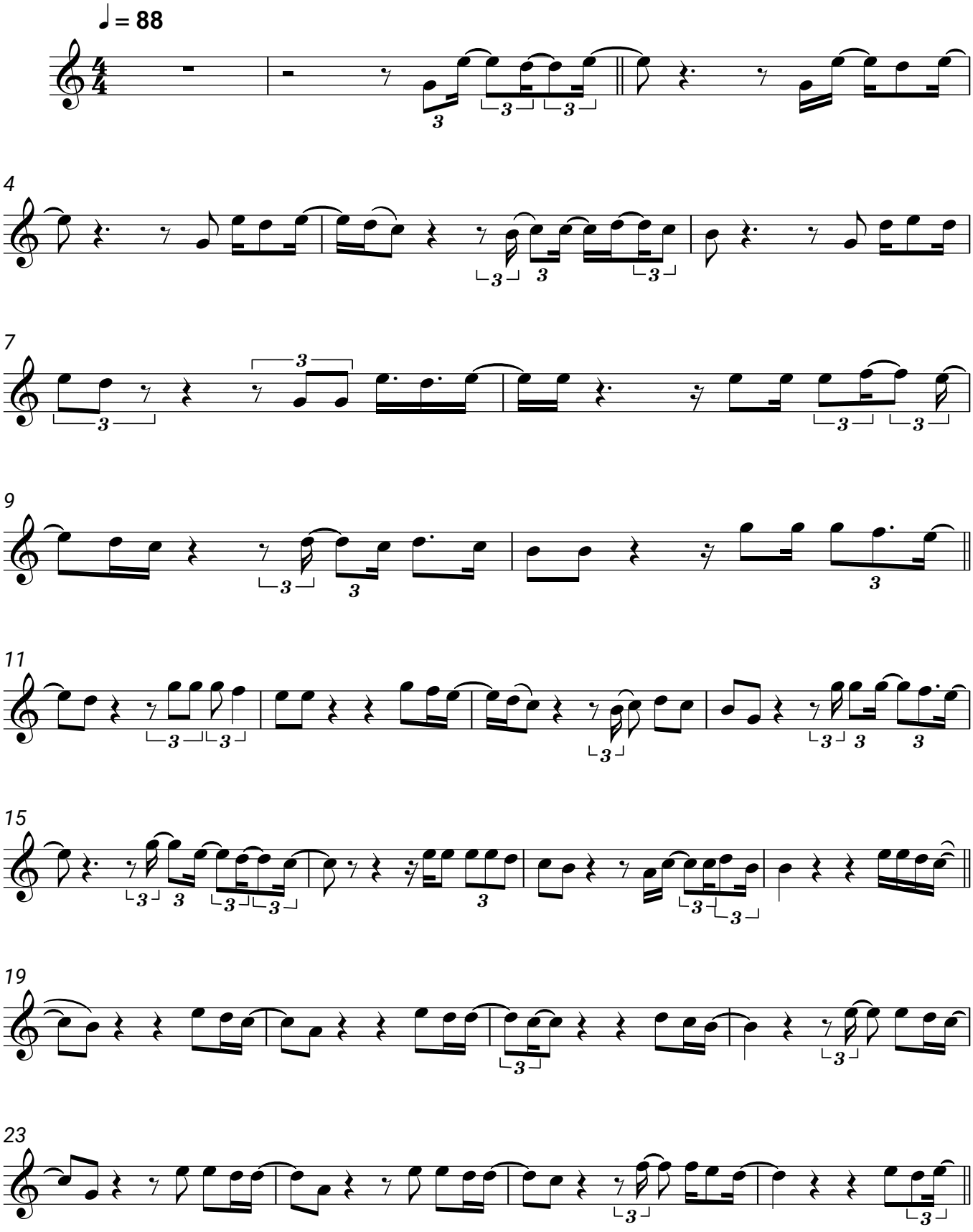
Nena