Flute

Snowman
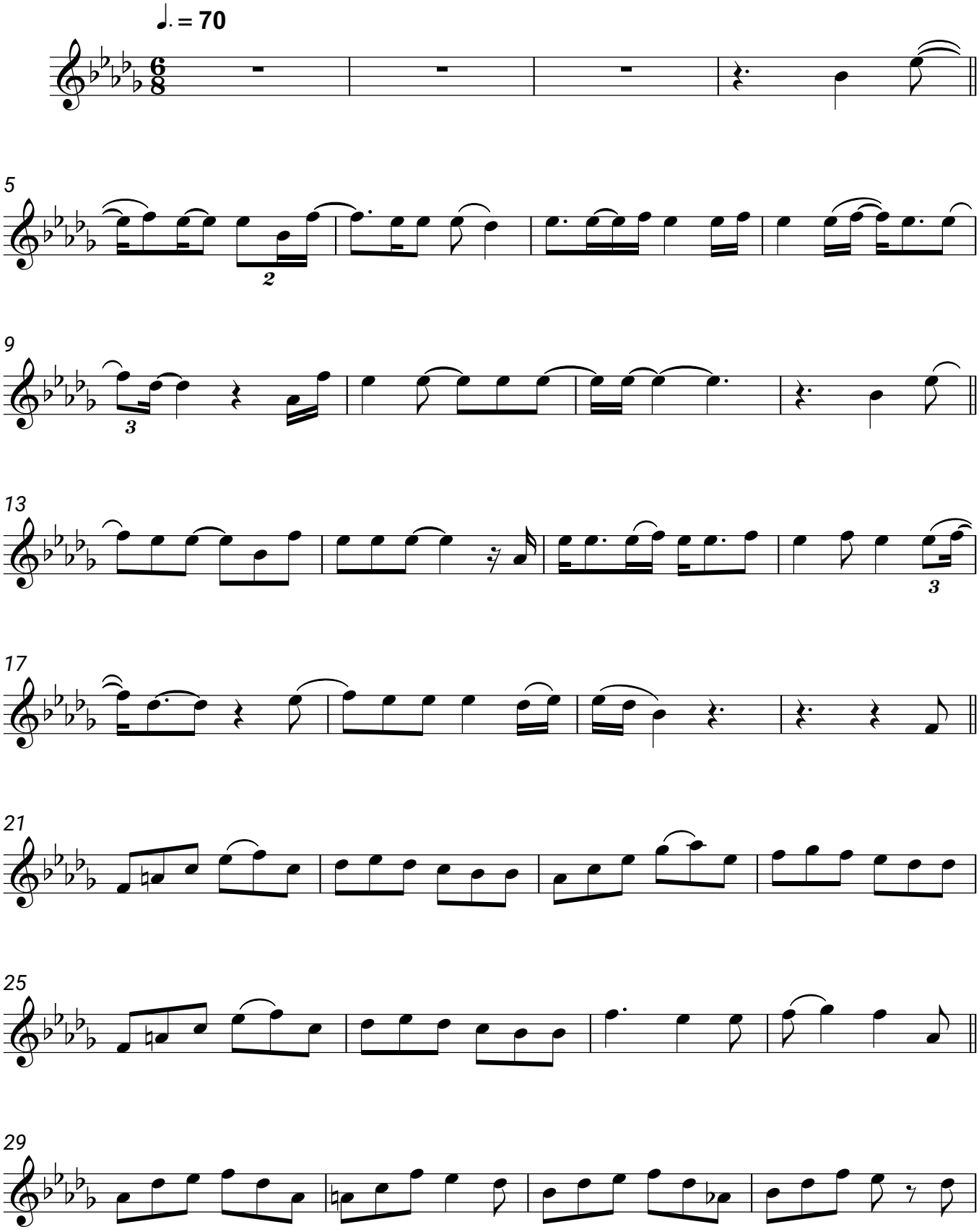
Sia