Violin

SOS d'un terrien en détresse
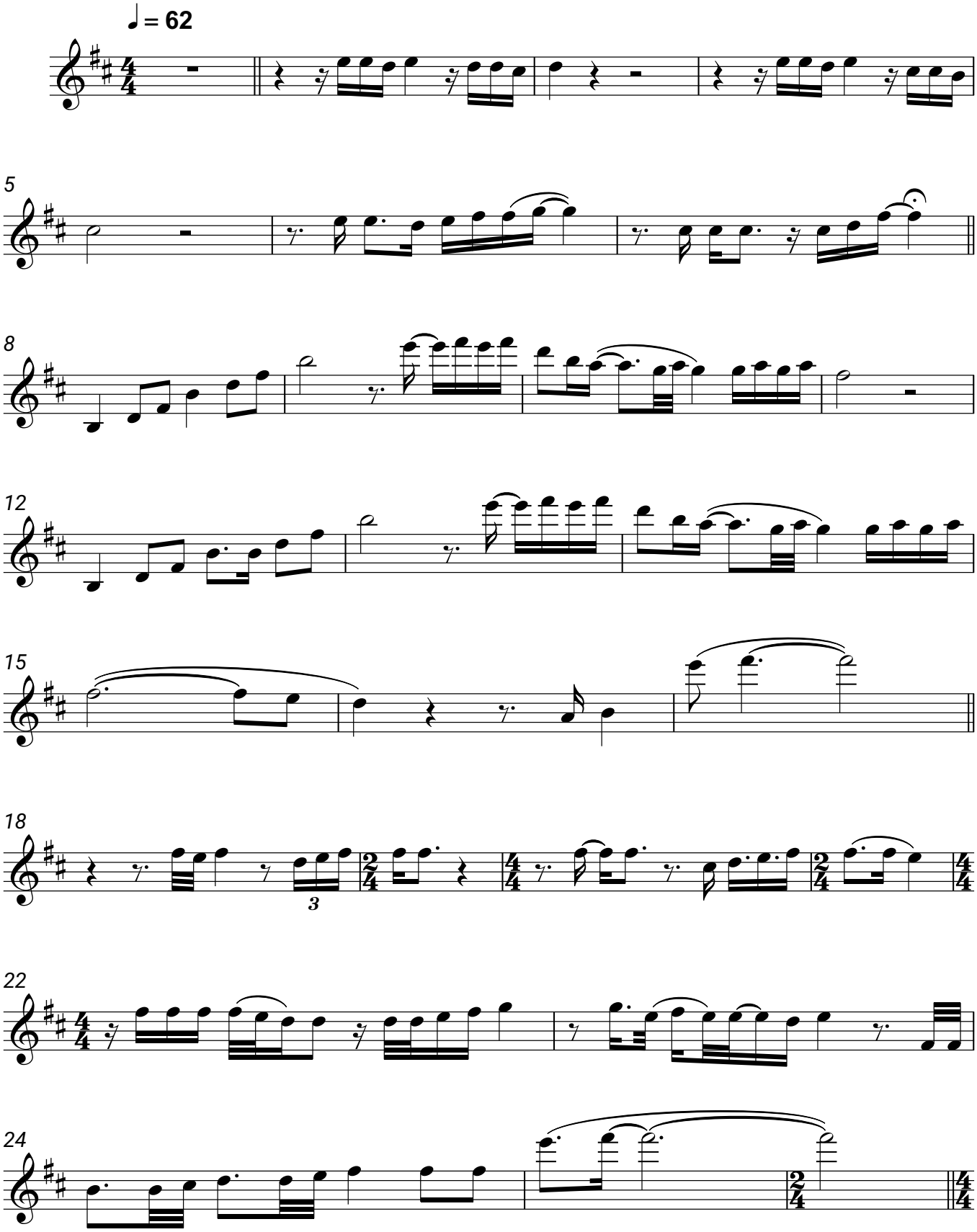
Dimash Kudaibergen