Flute

Sur la lune
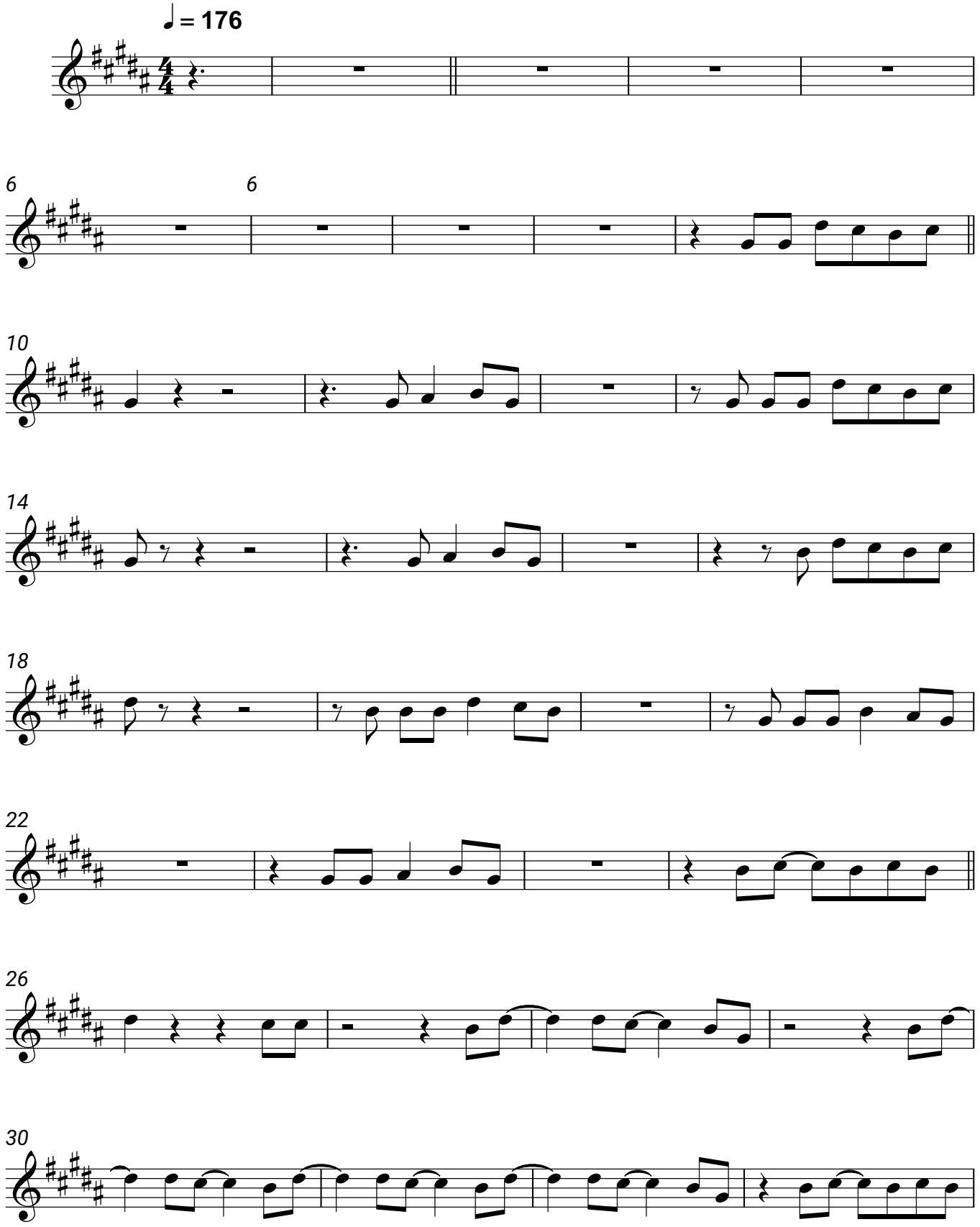
Bigflo & Oli